

CITYWIDE SIGNAL ITS DETECTION UPGRADE
LACEY PROJECT NO. PW 2022-16
FEDERAL PROJECT NO. CM-0643(008)

**SPECIFICATIONS AND BID DOCUMENTS
DEPARTMENT OF PUBLIC WORKS**

LACEY PROJECT NUMBER PW 2022-16

***CITY OF LACEY
WASHINGTON***

CITY OFFICIALS

MAYOR

ANDY RYDER

DEPUTY MAYOR

MALCOLM MILLER

COUNCIL MEMBERS

LENNY GREENSTEIN

MICHAEL STEADMAN

CAROLYN COX

ED KUNKEL

ROBIN VAZQUEZ

CITY MANAGER

SCOTT H. SPENCE

CITY ATTORNEY

DAVID S. SCHNEIDER

DIRECTOR OF PUBLIC WORKS

SCOTT EGGER, P.E.

CITY ENGINEER

AUBREY COLLIER, P.E., S.E.



10/25/2022

TABLE OF CONTENTS

| | |
|------------------------------|---|
| Advertisement for Bids | i |
|------------------------------|---|

BIDDER'S CHECKLIST

| | |
|--------------------------|-----|
| Bidder's Checklist | A-1 |
|--------------------------|-----|

BID DOCUMENTS

| | |
|---|------|
| Proposal & Bid Sheet..... | B-1 |
| Bid Deposit Selection | B-3 |
| Contractors Bid Deposit Surety Bond..... | B-4 |
| Non-Collusion and Debarment Affidavit..... | B-5 |
| Non-Collusion Declaration | B-6 |
| Certification Of Compliance With Wage Payment Statutes..... | B-7 |
| Disadvantage Business Enterprise Utilization Certificate | B-8 |
| Disadvantage Business Enterprise Written Confirmation Document..... | B-11 |
| Disadvantage Business Enterprise Bid Item Breakdown Form..... | B-12 |
| Disadvantage Business Enterprise Trucking Credit Form..... | B-13 |
| Local Agency Certification for Federal-Aid Contracts | B-15 |

CONTRACT DOCUMENTS

| | |
|-----------------------------|-----|
| Construction Contract | C-1 |
| Performance Bond Form..... | C-4 |

AMENDMENTS AND SPECIAL PROVISIONS

| | |
|-------------------------|-----|
| Table of Contents | ii |
| Special Provisions..... | D-1 |

PREVAILING MINIMUM HOURLY RATES

| | |
|-----------------------------------|-----|
| Federal and State Wage Rates..... | F-1 |
|-----------------------------------|-----|

VICINITY MAP

| | |
|---------------------------|-----|
| Map of intersections..... | G-1 |
|---------------------------|-----|

DETECTOR INFORMATION

| | |
|-------------------|-----|
| Catalog Cut | H-1 |
|-------------------|-----|

ADVERTISEMENT FOR BIDS
CITYWIDE SIGNAL ITS DETECTION UPGRADE

NOTICE IS HEREBY GIVEN that sealed bids will be received by the City of Lacey at City Hall, Lacey, Washington until 2:30 p.m., February 2, 2023, at which time bids will be publicly opened via a live video stream. Links to the YouTube live video stream can be found at <http://www.ci.lacey.wa.us/city-government/city-departments/public-works/solicitations/public-works-advertisements> under the specific project section and on the specific project page on the Builders Exchange website located at http://bxwa.com/bxwa_toc/pub/2080/toc.html for the following work:

This contract provides for the installation or replacement of traffic signal detection cameras at ten intersections in the City of Lacey and its urban growth area.

Each bid must be accompanied by a certified check for five percent of the amount of the proposal made payable to the City Treasurer, or an approved bid bond for five percent of the amount of the proposal executed on the approved form attached to these specifications. If bid bond is used, the five percent may be shown in dollars and cents or the form may be filled in by inserting therein, in lieu thereof, "five percent of the amount of the accompanying proposal". Check of unsuccessful bidders will be returned immediately upon award of contract. The City Council reserves the right to reject any and all bids and to waive all informalities.

The City of Lacey in accordance with Title VI of the Civil Rights Act of 1964, 78 Stat. 252, 42 U.S.C. 2000d to 2000d-4 and Title 49, Code of Federal Regulations, Department of Transportation, Subtitle A, Office of the Secretary, Part 21, Nondiscrimination in Federally Assisted Programs of the Department of Transportation issued pursuant to such Act, hereby notifies all bidders that it will affirmatively ensure that in any contract entered into pursuant to this advertisement, disadvantaged business enterprises as defined at 49 CFR Part 26 will be afforded full opportunity to submit bids in response to this invitation and will not be discriminated against on the grounds of race, color, national origin, or sex in consideration for an award.

Plans, Specifications, and Addenda for this project are available through the "City of Lacey" on-line plan room. Free of charge access is provided by going to <http://bxwa.com> and clicking on: "Posted Projects", "Public Works", "City of Lacey", and "Projects Bidding". Bidders are asked to "Register" in order to receive automatic email notification of future addenda and to be placed on the "Bidders List". Any questions regarding this contract can be directed to Chris Stolberg, at (360) 491-2445. The range for this project is \$300,000 to 500,000.

The City of Lacey is committed to offering reasonable accommodations to persons with disabilities. We invite any person with special needs to contact the City Clerk at (360) 491-3212 at least seventy-two (72) hours before the meeting to discuss any special accommodations that may be necessary. Citizens with hearing impairment may call the TDD line at (800) 833-6388.

Publish: 12/22/2022
01/05/2023



Peri Edmonds, City Clerk
City of Lacey, Washington

A BIDDER'S CHECKLIST

BIDDER'S CHECKLIST

The bidder's attention is especially called to the following forms which must be executed in full as required, and submitted with the bid proposal:

1. Proposal: The unit prices bid must be shown in the space provided.
2. Proposal Signature Sheet: To be filled in and signed by the bidder. All addenda must be acknowledged.
3. Bid Deposit: Any bid shall be accompanied by a deposit of cash, certified check, cashier's check, or surety bond, in an amount equal to at least five percent (5%) of the total amount bid. Checks shall be payable to the City Clerk, City of Lacey, Washington.

If a surety bond is used, it shall be submitted on a form furnished by the Commission and signed by the bidder and his surety company. The sureties' "attorney-in-fact" must be registered with the Washington State Insurance Commissioner. The power of attorney must also be submitted with the bond. See Specification section 1-02.7 for more information.
4. Non-Collusion and Debarment Affidavit
5. Non-Collusion Declaration
6. Local Agency Certification for Federal Contracts
7. Disadvantaged Business Enterprise Utilization Certification
8. Disadvantaged Business Enterprise Written Confirmation Document

The following form must be submitted within 48 hours following the bid submittal deadlines.

9. Disadvantaged Business Enterprise Bid Item Breakdown Form
10. Disadvantaged Business Enterprise Trucking Credit Form

The following form must be submitted within 24 hours following the bid submittal deadlines.

11. Certification of Compliance with Wage Payment Statutes

The following must be completed before the contract can be awarded:

12. L&I training on the requirements related to public works and prevailing wages per RCW 39.04.350

The following forms are to be executed after the contract is awarded:

13. Contract: This agreement to be executed by the successful bidder
 14. Performance and Payment Bond
 15. Insurance Certificate
-

Bidder's Checklist

| | | |
|-----|--|--|
| 1. | Proposal | |
| 2. | Proposal Signature Sheet | |
| | Addenda Acknowledged | |
| 3. | Bid Deposit | |
| | Power of Attorney included if applicable | |
| 4. | Non-Collusion and Debarment Affidavit | |
| 5. | Non-Collusion Declaration | |
| 6. | Local Agency Certification for Federal Contracts | |
| 7. | Disadvantaged Business Enterprise Utilization Certification | |
| 8. | Disadvantaged Business Enterprise Written Confirmation Document | |
| 9. | Disadvantaged Business Enterprise Bid Item Breakdown Form | |
| 10. | Disadvantaged Business Enterprise Trucking Credit Form | |
| 11. | Certification of Compliance with Wage Payment Statutes | |
| 12. | L&I Public Works Prevailing Wage Training | |

B BID DOCUMENTS

CITY OF LACEY

Citywide Signal ITS Detection Upgrade

Lacey Contract Number: PW 2022-16
Federal Aid Project Number: CM-0643(008)
WSDOT Contract Number:
TIB Contract Number:

Contract Proposal

DATE: _____

The undersigned, as bidder, has examined the bid documents as prepared by the Public Works Department, City of Lacey.

The undersigned, as bidder, proposes to furnish all material and perform all labor in accordance with the bid documents at the following prices.

Bidder must fill in unit prices in figures for each item and total.

Bidder shall sign this proposal form and submit all required paperwork with the bid.

A Roadway

| No. | Quantity | Unit | Item ID | Item Description | Unit Price | Extended Price |
|-----|----------|------|---------|-----------------------------------|------------|----------------|
| A1 | 5000 | MC | 104-010 | Minor Change | \$1.00 | \$5,000.00 |
| A2 | 1 | LS | 109-010 | Mobilization | LUMP SUM | |
| A3 | 1 | LS | 110-010 | Project Temporary Traffic Control | LUMP SUM | |
| A4 | 120 | HR | 110-040 | Flaggers | | |
| A5 | 1 | LS | 820-610 | Traffic Signal System #1 | LUMP SUM | |
| A6 | 1 | LS | 820-611 | Traffic Signal System #2 | LUMP SUM | |
| A7 | 1 | LS | 820-612 | Traffic Signal System #3 | LUMP SUM | |
| A8 | 1 | LS | 820-613 | Traffic Signal System #4 | LUMP SUM | |
| A9 | 1 | LS | 820-614 | Traffic Signal System #5 | LUMP SUM | |
| A10 | 1 | LS | 820-615 | Traffic Signal System #6 | LUMP SUM | |
| A11 | 1 | LS | 820-616 | Traffic Signal System #7 | LUMP SUM | |
| A12 | 1 | LS | 820-617 | Traffic Signal System #8 | LUMP SUM | |
| A13 | 1 | LS | 820-618 | Traffic Signal System #9 | LUMP SUM | |
| A14 | 1 | LS | 820-619 | Traffic Signal System #10 | LUMP SUM | |
| A15 | 1 | LS | 850-792 | Project Closeout | \$3,000.00 | \$3,000.00 |

Schedule A Subtotal:

Tax Rate (%) : 0.00 Tax:

Schedule A Total:

Contract Total:

(All Schedules)

The undersigned also agrees as follows:

- Within 10 calendar days after the contract is awarded to sign and return the contract and provide insurance documents.
- That this proposal cannot be withdrawn within 45 days after receipt of bids.
- That it is the understanding that the City of Lacey may accept or reject any or all bids.
- The undersigned hereby agrees to pay for labor not less than the prevailing rates of wages per the bid documents.
- Enclosed with this proposal is a bid deposit in the sum of 5% of the bid total amount which it is agreed shall be collected and retained by the City of Lacey as liquidated damages in the event this proposal is accepted by the City of Lacey with 45 calendar days after the receipt of bids and the undersigned fails to execute the contract and the required bond with the City of Lacey, under the conditions thereof, within 10 calendar days after the undersigned is notified that said proposal has been accepted, otherwise said bid deposit shall be returned to the undersigned upon demand.
- A Performance/Payment Bond will be furnished to the City with the contract.

Addenda Receipt Acknowledged

_____, _____, _____

Signature of Bidder

Date

(If an Individual, Partnership, or Non-Incorporated organization)

Firm Name

Please Print

Phone

Address of Bidder: _____

Name and Address of Firm Members:

Signature of Bidder (if a Corporation)

Title: _____

Firm Name: _____ Phone: _____

Business Address: _____

Incorporated under the Laws of the State of _____

Officers

Address

President: _____

Secretary: _____

Treasurer: _____

BID DEPOSIT SELECTION

A bid deposit in an amount of five percent (5%) of the total bid amount is attached hereto:

| | | |
|-----------------|--------------------------|--|
| CASH | <input type="checkbox"/> | In the amount of _____ |
| CASHIER'S CHECK | <input type="checkbox"/> | In the amount of _____ |
| CERTIFIED CHECK | <input type="checkbox"/> | In the amount of _____ |
| BID BOND | <input type="checkbox"/> | In the amount of <u>5% of the total bid amount</u> |

**CONTRACTOR'S BID DEPOSIT SURETY BOND
to City of Lacey, Washington**

We, _____, as Principal, existing under and by virtue of the laws of the State of Washington and authorized to do business in the State of Washington, and _____, as Surety, organized and existing under the laws of the State of _____, are held and firmly bound unto the City of Lacey, a Washington municipality, as Obligee, in the penal sum of 5% of the total amount bid, not to exceed \$ _____, for the payment of which we jointly and severally bind ourselves, and our legal representatives and successors.

WHEREAS, the Principal has submitted a bid for this project.

NOW THEREFORE, the condition of the obligation is such that if the Obligee shall accept the bid of Principal and make timely award to the Principal according to the terms of the bid documents; and the Principal shall, within ten days after notice of the award, exclusive of the day of notice, enter into the contract with the Obligee and furnish the contractor's bonds (performance and payment bonds) with Surety satisfactory to the Obligee in an amount equal to 100% of the amount of the bid proposed including additives, alternatives and Washington State sales tax, then this obligation shall be null and void; otherwise if the Principal fails to enter into the contract and fails to furnish the contractor's bonds within ten days of notice of award, exclusive of the day of notice, the amount of the bid deposit shall be forfeited to the Obligee, payable by the Surety; but in no event will the Surety's liability exceed the face amount of this bid bond.

This bond may be executed in two original counterparts, and shall be signed by the parties' duly authorized officers. This bond will only be accepted if it is accompanied by a fully executed and original power of attorney for the officer executing on behalf of the surety.

PRINCIPAL (CONTRACTOR)

SURETY

Principal Signature

Date

Surety Signature

Date

Printed Name

Printed Name

Title

Title

Name, address, and telephone of local office/agent of Surety Company is:

NON-COLLUSION AND DEBARMENT AFFIDAVIT

State of _____)

)ss

County of _____)

I, the undersigned, being duly sworn, deposes and says that the person, firm, association, copartnership or corporation herein named, has not either directly or indirectly, entered into any agreement, participated in any collusion, or otherwise taken any action in restraint of free competitive bidding in the preparation and submission of a proposal of the City of Lacey for consideration in the award of a contract on the improvement described as follows.

I further certify that, except as noted below, the firm, association or corporation or any person in a controlling capacity associated therewith or any position involving the administration of State or federal funds; is not currently under suspension, debarment, voluntary exclusion, or determination of ineligibility by any federal or State agency; has not been suspended, debarred, voluntarily excluded or determined ineligible by any federal or State agency within the past three years; does not have a proposed debarment pending; and has not been indicted, convicted, or had a civil judgment rendered against said person, firm, association or corporation by a court of competent jurisdiction in any matter involving fraud or official misconduct within the past three years.

I further acknowledge that by signing my signature, I am deemed to have signed and have agreed to the provisions of this affidavit.

Name of Project

Name of Firm

Signature of Authorized Member

Sworn to before me this

_____ day of _____, 20 _____

Notary Public

(CORPORATE SEAL)

**Failure to return this Declaration as part of the bid proposal package
will make the bid nonresponsive and ineligible for award.**

NON-COLLUSION DECLARATION

**I, by signing the proposal, hereby declare, under penalty of
perjury under the laws of the United States that the following
statements are true and correct:**

1. That the undersigned person(s), firm, association or corporation has (have) not, either directly or indirectly, entered into any agreement, participated in any collusion, or otherwise taken any action in restraint of free competitive bidding in connection with the project for which this proposal is submitted.
2. **That by signing the signature page of this proposal, I am deemed to have signed and to have agreed to the provisions of this declaration.**

NOTICE TO ALL BIDDERS

To report rigging activities call:

1-800-424-9071

The U.S. Department of Transportation (USDOT) operates the above toll-free "hotline" Monday through Friday, 8:00 a.m. to 5:00 p.m., eastern time. Anyone with knowledge of possible bid rigging, bidder collusion, or other fraudulent activities should use the "hotline" to report such activities.

The "hotline" is part of USDOT's continuing effort to identify and investigate highway construction contract fraud and abuse and is operated under the direction of the USDOT Inspector General. All information will be treated confidentially and caller anonymity will be respected.

CERTIFICATION OF COMPLIANCE WITH WAGE PAYMENT STATUTES

The bidder hereby certifies that, within the three-year period immediately preceding the bid solicitation date, the bidder is not a “willful” violator, as defined in RCW 49.48.082, of any provision of chapters 49.46, 49.48, or 49.52 RCW, as determined by a final and binding citation and notice of assessment issued by the Department of Labor and Industries or through a civil judgment entered by a court of limited or general jurisdiction.

I certify under penalty of perjury under the laws of the State of Washington that the foregoing is true and correct.

Bidder’s Business Name

Signature of Authorized Official*

Printed Name

Title

Date

City

State

Check One:

Sole Proprietorship ☐ Partnership ☐ Joint Venture ☐ Corporation ☐

State of Incorporation, or if not a corporation, State where business entity was formed:

If a co-partnership, give firm name under which business is transacted:

** If a corporation, proposal must be executed in the corporate name by the president or vice-president (or any other corporate officer accompanied by evidence of authority to sign). If a co-partnership, proposal must be executed by a partner.*

This form must be submitted with the Bid Proposal or as a Supplement to the Bid no later than 24 hours after the time for delivery of the Bid Proposal, as provided for in Section 1-02.9 of the Contract Provisions.



To be eligible for Award of this Contract the Bidder shall fill out and submit, as a supplement to its sealed Bid Proposal, a Disadvantaged Business Enterprise (DBE) Utilization Certification. The Contracting Agency shall consider as non-responsive and shall reject any Bid Proposal that does not contain a DBE Utilization Certification which properly demonstrates that the Bidder will meet the DBE participation requirements in one of the manners provided for in the proposed Contract. **Refer to the instructions on Page 2 when filling out this form or the Bid may be rejected. An example form has been provided on Page 3.** The successful Bidder's DBE Utilization Certification shall be deemed a part of the resulting Contract.

Box 2: _____

[illegible]

Total DBE Commitment Dollar Amount Box 4

DOT Form 272-056
Revised 03/2018

Instructions for Disadvantaged Business Enterprise Utilization Certification Form

Box 1: Name of Bidder (Proposal holder) submitting Bid.

Box 2: Name of the Project.

Column 1: Name of the Disadvantaged Business Enterprise (DBE). DBE firms can be found using the Diversity Management and Compliance System web page: <https://wsdot.diversitycompliance.com>. Repeat the name of the DBE for each Project Role that will be performed.

Column 2: The Project Role that the DBE will be performing as follows;

- Prime Contractor
- Subcontractor
- Subcontractor (Force Account)
 - Work sublet as Force Account must be listed separately.
- Manufacturer
- Regular Dealer
 - Work sublet to a Regular Dealer must be listed separately.
 - Regular Dealer status must be approved prior to Bid submittal by the Office of Equal Opportunity, Washington State Department of Transportation, on each Contract.
- Broker
 - Work sublet to a Broker must be listed separately.

List each project role to be performed by a single DBE individually on a separate row. The role is used to determine what portion of the amount to be subcontracted (Column 4) may be applied toward meeting the goal (column 5).

Column 3: Provide a description of work to be performed by the DBE. The work to be performed must be consistent with the Certified Business Description of the DBE provided at the Diversity Management and Compliance System web page <https://wsdot.diversitycompliance.com>

- A Bidder subletting a portion of a bid item shall state "**Partial**" and describe the Work that is included.
 - For example; "Electrical (Partial) – Trenching".
- "Mobilization" will not be accepted as a description of Work.

Column 4: List the total amount to be subcontracted to each DBE for each Project Role they are performing.

Column 5: This is the dollar amount for each line listed in the certification that the prime intends to apply towards meeting the COA Contract goal. It may be that only a portion of the amount subcontracted to a DBE in Column 4 is eligible to be credited toward meeting the goal **See Note 1, Note 2, Note 3**. The Contracting Agency will utilize the sum of this column (Box 4) to determine whether or not the bidder has met the goal. In the event of an arithmetic error in summing column 5 or an error in making appropriate reductions in the amounts in column four, **See Note 1, Note 2, Note 3**, then the mathematics will be corrected and the total (Box 4) will be revised accordingly.

Note 1: For Work sublet as Force Account the bidder **may only claim 50%** of the amount subcontracted (Column 4) towards meeting the goal (Column 5). This information will be used to demonstrate that the DBE contract goal is met at the time that the bidder submits their bid. For example; amount sublet as force account = \$100,000 (Column 4) equates to $(\$100,000 \times 50\%) = \$50,000$ (Column 5) to be applied towards the goal.

Note 2: For Work sublet to a Regular Dealer the bidder **may only claim 60%** of the cost of the materials or supplies (Column 4) towards meeting the goal (Column 5). For example; Material cost = \$100,000 (Column 4) equates to $(\$100,000 \times 60\%) = \$60,000$ (Column 5) to be applied towards the goal

Note 3: For Work sublet to a Broker the bidder **may only claim the fees** paid to a Broker towards meeting the goal (Column 4). For example; amount sublet to a broker = \$100,000 (Column 4) equates to $(\$100,000 \times \text{reasonable fee } \%) = \$$ (Column 5) to be applied towards the goal.

Box 3: Box 3 is the COA Contract goal which is the minimum required DBE participation. The goal stated in the Contract will be in terms of a dollar amount or a percentage in the Contract. When expressed as a percentage you must multiply the percentage times the sum total of all bid items as submitted in the Bidder's Proposal to determine the dollar goal and write it in Box 3. In the event of an error in this box, the Contracting Agency will revise the amount accordingly.

Box 4: Box 4 is the sum of the values in column 5. **This value must equal or exceed the COA Contract goal amount written in Box 3 or;**

Box 5: Check Box 5 if insufficient DBE Participation has been achieved and a good faith effort is required. Refer to the subsection titled, *Selection of Successful Bidder/Good Faith Efforts (GFE)* in the Contract.

See the Disadvantaged Business Enterprise Participation specification in the Contract for more information.



Disadvantaged Business Enterprise Utilization Certification

To be eligible for Award of this Contract the Bidder shall fill out and submit, as a supplement to its sealed Bid Proposal, a Disadvantaged Business Enterprise (DBE) Utilization Certification. The Contracting Agency shall consider as non-responsive and shall reject any Bid Proposal that does not contain a DBE Utilization Certification which properly demonstrates that the Bidder will meet the DBE participation requirements in one of the manners provided for in the proposed Contract. **Refer to the instructions on Page 2 when filling out this form or the Bid may be rejected. An example form has been provided on Page 3.** The successful Bidder's DBE Utilization Certification shall be deemed a part of the resulting Contract.

Box 1: A Plus Construction Company certifies that the DBE firms listed below have been contacted regarding participation on this project. If this Bidder is successful on this project and is awarded the Contract, it shall assure that subcontracts or supply agreements are executed with named DBEs. (If necessary, use additional sheets.)

Box 2: US 395, Spokane City Limits to Stevens County Line - Paving and Safety

| Column 1 Name of DBE (See instructions) | Column 2 Project Role (See instructions) | Column 3 Description of Work (See instructions) | Column 4 Dollar Amount Subcontracted to DBE (See instructions) | Column 5 Dollar Amount to be Applied Towards Goal (See instructions) |
|---|--|---|--|--|
| A Plus Construction Company | Prime | Asphalt and concrete paving, asphalt milling, preleveling and pavement repair | N/A | 900,000 |
| In the Line Services, Inc. | Subcontractor (Force Account) | Crack sealing | 20,000 | 10,000 |
| In the Line Services, Inc. | Subcontractor | Guideposts, joint seal, pavement markers, temporary signage, construction sign installation | 200,000 | 200,000 |
| The Everything Guys, LLC | Regular Dealer | Rental and sales of highway construction and related equipment and materials | 100,000 | 60,000 |
| Optimus Prime Trucking, Inc. | Subcontractor | Dump Trucking | 50,000 | 50,000 |
| Metalheads, Inc. | Manufacturer | Dowel Bars | 75,000 | 75,000 |
| Erosion Under Control Co. | Broker | Erosion control blankets, straw bales and wattles, sand bags | 15,000 | 250 |
| | | | | |
| | | | | |
| | | | | |
| | | | | |
| | | | | |
| | | | | |
| | | | | |
| | | | | |
| | | | | |
| | | | | |
| | | | | |

EXAMPLE

Disadvantaged Business Enterprise 356,968.16 Total DBE Commitment Dollar Amount 1,295,250
Condition of Award Contract Goal Box 3 Box 4

5 ☐ By checking Box 5 the Bidder is stating that their attempts to solicit sufficient DBE participation to meet the COA Contract goal has been unsuccessful and good faith effort will be submitted in accordance with Section 1-02.9 of the Contract



**Disadvantaged Business Enterprise (DBE)
Written Confirmation Document**

See Contract Provisions: DBE Document Submittal Requirements
Disadvantaged Business Enterprise Participation

THIS FORM SHALL ONLY BE SUBMITTED TO A DBE THAT IS LISTED ON THE CONTRACTOR'S
DISADVANTAGED BUSINESS ENTERPRISE UTILIZATION CERTIFICATION.

THE CONTRACTOR SHALL COMPLETE PART A PRIOR TO SENDING TO THE DBE.

PART A: To be completed by the bidder

The entries below shall be consistent with what is shown on the Bidder's Disadvantaged Business Enterprise
Utilization Certification. Failure to do so will result in Bid rejection.

Contract Title: _____

Bidder's Business Name: _____

DBE's Business Name: _____

Description of DBE's Work: _____

Dollar Amount to be Applied Towards DBE Goal: _____

Dollar Amount to be Subcontracted to DBE*: _____

*Optional Field

PART B: To be completed by the Disadvantaged Business Enterprise

As an authorized representative of the Disadvantaged Business Enterprise, I confirm that we have been
contacted by the Bidder with regard to the referenced project for the purpose of performing the Work described
above. If the Bidder is awarded the Contract, we will enter into an agreement with the Bidder to participate in
the project consistent with the information provided in Part A of this form.

Name (printed): _____

Signature: _____

Title: _____

Address: _____ Date: _____

Disadvantaged Business Enterprise (DBE) Bid Item Breakdown Form

| | | | |
|---|--|--|--|
| 1. Contract Number | | 2. Contract Name | |
| 3. Prime Contractor | | 4. Prime Contractor Representative Name | |
| 5. Prime Contractor Representative Phone Number | | 6. Prime Contractor Representative Email | |

| Column 1 Name of UDBE (See Instructions) | Column 2 Bid Item # (See Instructions) | Column 3 Full/Partial (See Instructions) | Column 4 Quantity (See Instructions) | Column 5 Description (See Instructions) | Column 6 Unit Price (See Instructions) | Column 7 Total Unit Cost (See Instructions) | Column 8 Dollar Amount to be Applied Towards Goal (See Instructions) |
|--|--|--|--|---|--|--|--|
| | | | | | | | |
| | | | | | | | |
| | | | | | | | |
| | | | | | | | |
| Subtotal: | | | | | | \$ 0.00 | \$ 0.00 |
| Name of UDBE | Bid Item # | Full/Partial | Quantity | Description | Unit Price | Total Unit Cost | Dollar Amount to be Applied Towards Goal |
| | | | | | | | |
| | | | | | | | |
| | | | | | | | |
| | | | | | | | |
| Subtotal: | | | | | | \$ 0.00 | \$ 0.00 |
| Name of UDBE | Bid Item # | Full/Partial | Quantity | Description | Unit Price | Total Unit Cost | Dollar Amount to be Applied Towards Goal |
| | | | | | | | |
| | | | | | | | |
| | | | | | | | |
| | | | | | | | |
| Subtotal: | | | | | | \$ 0.00 | \$ 0.00 |
| Name of UDBE | Bid Item # | Full/Partial | Quantity | Description | Unit Price | Total Unit Cost | Dollar Amount to be Applied Towards Goal |
| | | | | | | | |
| | | | | | | | |
| | | | | | | | |
| | | | | | | | |
| Subtotal: | | | | | | \$ 0.00 | \$ 0.00 |
| Name of UDBE | Bid Item # | Full/Partial | Quantity | Description | Unit Price | Total Unit Cost | Dollar Amount to be Applied Towards Goal |
| | | | | | | | |
| | | | | | | | |
| | | | | | | | |
| | | | | | | | |
| Subtotal: | | | | | | \$ 0.00 | \$ 0.00 |
| TOTAL UDBE Dollar Amount: | | | | | | \$ 0.00 | \$ 0.00 |



Disadvantaged Business Enterprise (DBE) Trucking Credit Form

PART A: TO BE COMPLETED BY THE BIDDER

This form is in support of the trucking commitment identified on the DBE Utilization Certification Form submitted with the proposal.
Please note that DBE's must be certified prior to time of submittal.

| | | |
|---|------------------|--------------|
| Federal Aid # | Contract # | Project Name |
| If listing items by hours, or by lump sum amounts, please provide calculations to substantiate the quantities listed. | | |
| Bid Item | Item Description | |
| | | |
| | | |
| | | |
| | | |

Use additional sheets as necessary.

| | | |
|---------|-----|--|
| Bidder | | Name/Title (please print) |
| Phone | Fax | Signature |
| Address | | |
| Email | | |
| | | I certify that the above information is complete and accurate. |
| | | Date |

PART B: TO BE COMPLETED BY THE DBE TRUCKING FIRM

Note: DBE trucking firm participation may only be credited as DBE participation for the value of the hauling services, not for the materials being hauled unless the trucking firm is also recognized as a supplier of the materials used on the project and approved for this project as a regular dealer.

1. Type of Material expected to be hauled? _____
2. Number of fully operational trucks expected to be used on this project? _____ Tractor/trailers: _____ Dump trucks: _____
3. Number of trucks and trailers owned by the DBE that will be used on this project? _____ Tractor/trailers: _____ Dump trucks: _____
4. Number of trucks and trailers leased by the DBE that will be used on this project? _____ Tractor/trailers: _____ Dump trucks: _____

| | | |
|----------------------|-----|--|
| DBE Firm Name | | Name/Title (please print) |
| Certification Number | | Signature |
| Phone | Fax | |
| Address | | |
| | | I certify that the above information is complete and accurate. |
| Email | | Date |

Submit this form to in accordance with section 1-02.9 of the Contract.

Instruction to Bidder: The Bidder shall complete and submit the Disadvantaged Business Enterprise (DBE) Trucking Credit Form in accordance with Section 1-02.9 of the Contract.

INSTRUCTIONS

Please note – All Fields are required

PART A: TO BE COMPLETED BY THE BIDDER

Federal Aid: Include the project federal-aid number.

County: Specify the County where the project will take place.

Contract #: Specify the Project Contract Number which can be found in the Engineer's estimate bid check report.

Bid Item: Provide the Bid Item Number (as it appears in the engineer's estimate bid check report) for which trucking services will be utilized.

Item Description: Provide description of the bid item (as it appears in the engineer's estimate bid check report) for which trucking will be utilized.

Bidder: In this section, provide the bidder's legal name, title, Business address, Phone and email.

The bidder's representative signature is required in addition to the date the form was signed.

PART B: TO BE COMPLETED BY THE DBE TRUCKING FIRM

Question 1: Specify type of material that will be hauled (i.e. Sand, HMA, gravel)

Question 2: Specify the total number of operational trucks that will be used on the project.

Question 3: Specify the total number of operational trucks and trailers owned by the DBE that will be used on the project.

Question 4: Specify the total number of operational trucks and trailers leased by the DBE that will be used on the project.

DBE Firm: In this section, provide the DBE Firm's legal name, DBE Firm's representative legal name and title, certification Number (Found in the firm's OMWBE Profile page in the OMWBE directory), Business address, Phone, fax and email.

The DBE Firm's representative signature is required in addition to the date the form was signed.

Local Agency Certification for Federal-Aid Contracts

The prospective participant certifies by signing and submitting this bid or proposal, to the best of his or her knowledge and belief, that:

(1) No Federal appropriated funds have been paid or will be paid, by or on behalf of the undersigned, to any person for influencing or attempting to influence an officer or employee of any Federal agency, a Member of Congress, an officer or employee of Congress, or an employee of a Member of Congress in connection with the awarding of any Federal contract, the making of any Federal grant, the making of any Federal loan, the entering into of any cooperative agreement, and the extension, continuation, renewal, amendment, or modification of any Federal contract, grant, loan or cooperative agreement.

(2) If any funds other than Federal appropriated funds have been paid or will be paid to any person for influencing or attempting to influence an officer or employee of any Federal agency, a Member of Congress, an officer or employee of Congress, or an employee of a Member of Congress in connection with this Federal contract, grant, loan, or cooperative agreement, the undersigned shall complete and submit Standard Form-LLL, "Disclosure Form to Report Lobbying," in accordance with its instructions.

This certification is material representation of the fact upon which reliance was placed when this transaction was made or entered into. Submission of this certification is a prerequisite for making or entering into this transaction imposed by Section 1352, Title 31, U.S. Code. Any person who fails to file the required certification shall be subject to a civil penalty of not less than \$10,000 and not more than \$100,000 for each failure.

The prospective participant also agrees by submitting his or her bid or proposal that he or she shall require that the language of this certification be included in all lower tier subcontracts, which exceed \$100,000 and that all such subrecipients shall certify and disclose accordingly.

C
CONTRACT
DOCUMENTS

CONSTRUCTION CONTRACT

THIS AGREEMENT, made and entered into this _____ day of _____, 20_____, between the City of Lacey, hereinafter called Owner, under and by virtue of the charter, laws and ordinances of the said Owner and the laws of the State of Washington, and _____ hereinafter called Contractor,

WITNESSETH:

That in consideration of the payment, covenants and agreement hereinafter mentioned, attached and made a part of this Agreement, to be made and performed by the parties hereto, the parties covenant and agree as follows regarding:

1. The Contractor shall do all work and furnish all tools, materials and equipment in accordance with and as described in the attached Plans and Specifications, and in full compliance with the terms, conditions and stipulations herein set forth and attached, now referred to and by such reference incorporated herein and made a part hereof as fully for all purposes as if here set forth at length, and shall perform any alterations in or in addition to the work covered by this Contract and every part thereof and any force account work which may be ordered as provided in this Contract and every part thereof.

The Contractor shall provide and bear the expense of all materials, labor, equipment, tools, implements and conveniences and things of every description that may be requisite for the transfer of materials and for constructing and completing the work provided for in this Contract and every part thereof, except such as are mentioned in the Specifications to be furnished by the Owner.

2. The Owner hereby promises and agrees with the Contractor to employ, and does employ the Contractor to provide the materials and to do and cause to be done the above described work and to complete and finish the same according to the attached Plans and Specifications and the schedule of unit or itemized prices hereto attached, at the time and in the manner and upon the conditions provided for in this Contract and every part thereof.
3. Contractor, for himself and for his heirs, executors, administrators, successors, assigns, does hereby agree to the full performance of all the covenants herein contained upon the part of Contractor.
4. It is further provided that no liability shall attach to Owner or Agent thereof by reason of entering into this Contract, except as expressly provided herein.
5. Payments will be made under the Contract according to the schedule of rates and prices and the specification attached and made a part thereof. Partial payments under the Contract will be made at the request of the Contractor not more than once each month upon approval of the Owner, as hereinafter specified, provided they are in accordance with the provisions of RCW 60.28.010. There will be reserved and retained from monies

earned by the Contractor, as determined by such monthly estimates, a sum equal to 5 percent of the Contract price.

6. Requests for review of substitute items of material or equipment will not be accepted by the Owner or Agent from anyone other than the Contractor. If the Contractor wishes to furnish a substitute item, the Contractor shall make written application to the Owner's Agent for acceptance thereof, certifying that the proposed substitute will perform adequately the functions called for by the general design, be similar and of equal substance to that specified and be suited to the same use and capable of performing the same function as that specified. All variations of the proposed substitute from that specified shall be identified in the application and available maintenance, repair and replacement service will be indicated. The application will also contain an itemized estimate of all costs that will result directly or indirectly from acceptance of such substitute, which shall be considered by the Owner in evaluating the proposed substitute. The Owner may require the Contractor to furnish at the Contractor's expense, additional data about the proposed substitute. The Owner will be the sole judge of acceptability, and no substitute will be ordered without the Owner's prior written acceptance. The Owner may require the Contractor to furnish at the Contractor's expense, a special performance guarantee or other surety with respect to any other substitute.

The Owner or Agent will record the time and expenses in evaluating substitutions proposed by the Contractor. Whether or not the Owner accepts a proposed substitute, the Contractor shall reimburse the Owner for the costs of evaluating any proposed substitute.

7. The Owner reserves the right, after the final payment has been made, to claim and recover by process of law such sums as may be sufficient to make good any defects in the equipment or to recover any over-payment resulting from dishonest acts of the Contractor.
8. The contract time will commence to run, and the Contractor shall start to perform his obligation under the contract documents, on the day indicated in the Notice to Proceed given by Owner to Contractor; but in no event shall contract time commence to run later than the 30th calendar day after the date when both Owner and Contractor execute the Contract. A Notice to Proceed may be given at any time within thirty (30) calendar days after the date when both Owner and Contractor execute the Contract.

IN WITNESS WHEREOF, the said Contractor has executed this instrument and the City Manager, pursuant to resolution duly adopted, has caused this instrument to be executed in the name of the City of Lacey the day and year first above-written.

Contractor

Contractor's Registration Number (UBI No.)

City of Lacey Business License Number

City Manager

ATTEST:

By:

City Clerk

APPROVED AS TO FORM:

By :

City Attorney

**CONTRACTOR'S PERFORMANCE/PAYMENT BOND
to City of Lacey, Washington**

The City of Lacey, Washington, in Thurston County, has awarded to _____ (Contractor), as Principal, a contract for the construction of the project designated as **PROJECT NAME**, Project No. **Project #** in Lacey, Washington, and said Principal is required under the terms of the Contract to furnish a performance/payment bond in accordance with chapter 39.08 Revised Code of Washington (RCW).

The Principal, and _____ (Surety), a corporation, organized under the laws of _____ and licensed to do business in the State of Washington as surety and named in the current list of "Surety Companies Acceptable in Federal Bonds" as published in the Federal Register by the Audit Staff Bureau of Accounts, U.S. Treasury Dept., are jointly and severally held and firmly bound to the City of Lacey, as Obligee, in the sum of \$_____ total Contract amount (including Washington State sales tax), subject to the provisions herein.

The obligations of this bond shall become null and void, if and when the Principal, its heirs, executors, administrators, successors, or assigns shall well and faithfully perform all of the Principal's obligations under the Contract and fulfill all the terms and conditions of all duly authorized modifications, additions, and changes to said Contract that may hereafter be made, at the time and in the manner therein specified; shall pay all persons in accordance with chapters 39.08, 39.12, and 60.28 RCW, including all workers, laborers, mechanics, subcontractors, and material suppliers, and all persons who shall supply such contractor or subcontractor with provisions and supplies for the carrying on of such work; shall warranty the work as provided in the Contract and shall indemnify and hold harmless the Obligee from any defects in the workmanship and materials incorporated into the work for the period identified in the Contract; and if such obligations have not been fulfilled, this bond shall remain in full force and effect.

The Surety for value received agrees that no change, extension of time, alteration or addition to the terms of the Contract, the specifications accompanying the Contract, or to the work to be performed under the Contract shall in any way affect its obligation on this bond, and waives notice of any change, extension of time, alteration or addition to the terms of the Contract or the work performed. The Surety agrees that modifications and changes to the terms and conditions of the Contract that increase the total amount to be paid the Principal shall automatically increase the obligation of the Surety on this bond and notice to Surety is not required for such increased obligation.

This bond may be executed in two original counterparts and shall be signed by the parties' duly authorized officers. This bond will only be accepted if it is accompanied by a fully executed and original power of attorney for the officer executing on behalf of the surety.

PRINCIPAL (CONTRACTOR)

SURETY

Principal Signature

Date

Surety Signature

Date

Printed Name

Printed Name

Title

Title

Name, address, and telephone of local office/agent of Surety Company is:

D SPECIAL PROVISIONS

TABLE OF CONTENTS

SPECIAL PROVISIONS

| | |
|--|----|
| INTRODUCTION TO THE SPECIAL PROVISIONS | 1 |
| DESCRIPTION OF WORK | 1 |
| 1-01 DEFINITIONS AND TERMS | 1 |
| 1-02 BID PROCEDURES AND CONDITIONS | 3 |
| 1-03 AWARD AND EXECUTION OF CONTRACT | 9 |
| 1-04 SCOPE OF THE WORK | 10 |
| 1-05 CONTROL OF WORK | 11 |
| 1.06 CONTROL OF MATERIALS | 13 |
| 1-07 LEGAL RELATIONS AND RESPONSIBILITIES TO THE PUBLIC..... | 16 |
| 1-08 PROSECUTION AND PROGRESS | 29 |
| 1-08.5 TIME FOR COMPLETION | 32 |
| 1-09 MEASUREMENT AND PAYMENT | 34 |
| 1-10 TEMPORARY TRAFFIC CONTROL..... | 36 |
| 2-02 REMOVAL OF STRUCTURES AND OBSTRUCTIONS | 36 |
| 8-01 MISCELLANEOUS CONSTRUCTION..... | 37 |
| 8-20 ILLUMINATION, TRAFFIC SIGNAL SYSTEMS, INTELLIGENT TRANSPORTATION SYSTEMS, AND ELECTRICAL | 37 |
| 9-29 ILLUMINATION, SIGNALS, ELECTRICAL | 38 |
| REQUIRED CONTRACT PROVISIONS FEDERAL-AID CONSTRUCTION CONTRACTS..... | 41 |
| TRAFFIC CONTROL PLANS..... | 45 |

SPECIAL PROVISIONS

INTRODUCTION TO THE SPECIAL PROVISIONS

(January 19, 2022 APWA GSP)

The work on this project shall be accomplished in accordance with the *Standard Specifications for Road, Bridge and Municipal Construction*, 2022 edition, as issued by the Washington State Department of Transportation (WSDOT) and the American Public Works Association (APWA), Washington State Chapter (hereafter “Standard Specifications”). The Standard Specifications, as modified or supplemented by these Special Provisions, all of which are made a part of the Contract Documents, shall govern all of the Work.

These Special Provisions are made up of both General Special Provisions (GSPs) from various sources, which may have project-specific fill-ins; and project-specific Special Provisions. Each Provision either supplements, modifies, or replaces the comparable Standard Specification, or is a new Provision. The deletion, amendment, alteration, or addition to any subsection or portion of the Standard Specifications is meant to pertain only to that particular portion of the section, and in no way should it be interpreted that the balance of the section does not apply.

The project-specific Special Provisions are not labeled as such, but are generally denoted with (*****). The GSPs are labeled under the headers of each GSP, with the effective date of the GSP and its source, except WSDOT uses a date only (2nd on list). For example:

(March 8, 2013 APWA GSP)
(April 1, 2013)
(May 1, 2013 Lacey GSP)

Also incorporated into the Contract Documents by reference are:

- *Manual on Uniform Traffic Control Devices for Streets and Highways*, currently adopted edition, with Washington State modifications, if any
- *Standard Plans for Road, Bridge and Municipal Construction*, WSDOT/APWA, current edition
- City of Lacey Development Guidelines and Public Works Standards, current edition

Contractor shall obtain copies of these publications, at Contractor’s own expense.

DESCRIPTION OF WORK

This contract provides for the installation or replacement of traffic signal detection cameras at ten intersections in the City of Lacey and its urban growth area.

1-01 DEFINITIONS AND TERMS

1-01.3 Definitions

(January 19, 2022 APWA GSP)

Delete the heading Completion Dates and the three paragraphs that follow it, and replace them with the following:

Dates

Bid Opening Date

The date on which the Contracting Agency publicly opens and reads the Bids.

Award Date

The date of the formal decision of the Contracting Agency to accept the lowest responsible and responsive Bidder for the Work.

Contract Execution Date

The date the Contracting Agency officially binds the Agency to the Contract.

Notice to Proceed Date

The date stated in the Notice to Proceed on which the Contract time begins.

Substantial Completion Date

The day the Engineer determines the Contracting Agency has full and unrestricted use and benefit of the facilities, both from the operational and safety standpoint, any remaining traffic disruptions will be rare and brief, and only minor incidental work, replacement of temporary substitute facilities, plant establishment periods, or correction or repair remains for the Physical Completion of the total Contract.

Physical Completion Date

The day all of the Work is physically completed on the project. All documentation required by the Contract and required by law does not necessarily need to be furnished by the Contractor by this date.

Completion Date

The day all the Work specified in the Contract is completed and all the obligations of the Contractor under the contract are fulfilled by the Contractor. All documentation required by the Contract and required by law must be furnished by the Contractor before establishment of this date.

Final Acceptance Date

The date on which the Contracting Agency accepts the Work as complete.

Supplement this Section with the following:

All references in the Standard Specifications or WSDOT General Special Provisions, to the terms “Department of Transportation”, “Washington State Transportation Commission”, “Commission”, “Secretary of Transportation”, “Secretary”, “Headquarters”, and “State Treasurer” shall be revised to read “Contracting Agency”.

All references to the terms “State” or “state” shall be revised to read “Contracting Agency” unless the reference is to an administrative agency of the State of Washington, a State statute or regulation, or the context reasonably indicates otherwise.

All references to “State Materials Laboratory” shall be revised to read “Contracting Agency designated location”.

All references to “final contract voucher certification” shall be interpreted to mean the Contracting Agency form(s) by which final payment is authorized, and final completion and acceptance granted.

Additive

A supplemental unit of work or group of bid items, identified separately in the Bid Proposal, which may, at the discretion of the Contracting Agency, be awarded in addition to the base bid.

Alternate

One of two or more units of work or groups of bid items, identified separately in the Bid Proposal, from which the Contracting Agency may make a choice between different methods or material of construction for performing the same work.

Business Day

A business day is any day from Monday through Friday except holidays as listed in Section 1-08.5.

Contract Bond

The definition in the Standard Specifications for “Contract Bond” applies to whatever bond form(s) are required by the Contract Documents, which may be a combination of a Payment Bond and a Performance Bond.

Contract Documents

See definition for “Contract”.

Contract Time

The period of time established by the terms and conditions of the Contract within which the Work must be physically completed.

Notice of Award

The written notice from the Contracting Agency to the successful Bidder signifying the Contracting Agency’s acceptance of the Bid Proposal.

Notice to Proceed

The written notice from the Contracting Agency or Engineer to the Contractor authorizing and directing the Contractor to proceed with the Work and establishing the date on which the Contract time begins.

Traffic

Both vehicular and non-vehicular traffic, such as pedestrians, bicyclists, wheelchairs, and equestrian traffic.

1-02 BID PROCEDURES AND CONDITIONS

1-02.1 Prequalification of Bidders

Delete this Section and replace it with the following:

1-02.1 Qualifications of Bidder

[\(January 24, 2011 APWA GSP\)](#)

Before award of a public works contract, a bidder must meet at least the minimum qualifications of RCW 39.04.350(1) to be considered a responsible bidder and qualified to be awarded a public works project.

1-02.2 Plans and Specifications

[\(June 27, 2011 APWA GSP\)](#)

Delete this section and replace it with the following:

Information as to where Bid Documents can be obtained or reviewed will be found in the Call for Bids (Advertisement for Bids) for the work.

After award of the contract, plans and specifications will be issued to the Contractor at no cost as detailed below:

| To Prime Contractor | No. of Sets | Basis of Distribution |
|---------------------------|-------------|------------------------------------|
| Reduced plans (11" x 17") | 3 | Furnished automatically upon award |
| Contract Provisions | 3 | Furnished automatically upon award |
| Large plans (22" x 34") | 3 | Furnished only upon request |

Additional plans and Contract Provisions may be obtained by the Contractor from the source stated in the Call for Bids, at the Contractor's own expense.

1-02.4 Examination of Plans, Specifications and Site of Work

1-02.4(1) General

(January 19, 2022 APWA GSP Option B)

The first sentence of the ninth paragraph, beginning with "Any prospective Bidder desiring...", is revised to read:

Any prospective Bidder desiring an explanation or interpretation of the Bid Documents, shall request the explanation or interpretation in writing by close of business **5** business days preceding the bid opening to allow a written reply to reach all prospective Bidders before the submission of their Bids.

1-02.5 Proposal Forms

(July 31, 2017 APWA GSP)

Delete this section and replace it with the following:

The Proposal Form will identify the project and its location and describe the work. It will also list estimated quantities, units of measurement, the items of work, and the materials to be furnished at the unit bid prices. The bidder shall complete spaces on the proposal form that call for, but are not limited to, unit prices; extensions; summations; the total bid amount; signatures; date; and, where applicable, retail sales taxes and acknowledgment of addenda; the bidder's name, address, telephone number, and signature; the bidder's UDBE/DBE/M/WBE commitment, if applicable; a State of Washington Contractor's Registration Number; and a Business License Number, if applicable. Bids shall be completed by typing or shall be printed in ink by hand, preferably in black ink. The required certifications are included as part of the Proposal Form.

The Contracting Agency reserves the right to arrange the proposal forms with alternates and additives, if such be to the advantage of the Contracting Agency. The bidder shall bid on all alternates and additives set forth in the Proposal Form unless otherwise specified.

1-02.6 Preparation of Proposal

(The fifth and sixth paragraphs of Section 1-02.6 are deleted.)

December 10, 2020 APWA GSP, Option A)

Supplement this section with the following:

The Bidder shall submit with the Bid a completed Disadvantaged Business Enterprise (DBE) Utilization Certification, when required by the Special Provisions. For each and every DBE firm listed on the

Bidder's completed Disadvantaged Business Enterprise Utilization Certification, the Bidder shall submit written confirmation from that DBE firm that the DBE is in agreement with the DBE participation commitment that the Bidder has made in the Bidder's completed Disadvantaged Business Enterprise Utilization Certification.

WSDOT Form 422 031 (Disadvantaged Business Enterprise Written Confirmation Document) is to be used for this purpose. Bidder must submit good faith effort documentation only in the event the bidder's efforts to solicit sufficient DBE participation have been unsuccessful.

The Bidder shall submit a DBE Bid Item Breakdown form defining the scope of work to be performed by each DBE listed on the DBE Utilization Certification.

If the Bidder lists a DBE Trucking firm on the DBE Utilization Certification, then the Bidder must also submit a DBE Trucking Credit Form (WSDOT Form 272-058) documenting how the DBE Trucking firm will be able to perform the scope of work subcontracted to them.

Directions for delivery of the Disadvantaged Business Enterprise Written Confirmation Documents, Disadvantaged Business Enterprise Good Faith Effort documentation, DBE Bid Item Breakdown Form and the DBE Trucking Credit Form are included in Section 1-02.9.

1-02.7 Bid Deposit **(March 8, 2013 APWA GSP)**

Supplement this section with the following:

Bid bonds shall contain the following:

1. Contracting Agency-assigned number for the project;
2. Name of the project;
3. The Contracting Agency named as obligee;
4. The amount of the bid bond stated either as a dollar figure or as a percentage which represents five percent of the maximum bid amount that could be awarded;
5. Signature of the bidder's officer empowered to sign official statements. The signature of the person authorized to submit the bid should agree with the signature on the bond, and the title of the person must accompany the said signature;
6. The signature of the surety's officer empowered to sign the bond and the power of attorney.

If so stated in the Contract Provisions, bidder must use the bond form included in the Contract Provisions.

If so stated in the Contract Provisions, cash will not be accepted for a bid deposit.

1-02.9 Delivery of Proposal **(January 19, 2022 APWA GSP, Option A)**

Delete this section and replace it with the following:

Each Proposal shall be submitted in a sealed envelope, with the Project Name and Project Number as stated in the Call for Bids clearly marked on the outside of the envelope, or as otherwise required in the Bid Documents, to ensure proper handling and delivery.

To be considered responsive on a FHWA-funded project, the Bidder may be required to submit the following items, as required by Section 1-02.6:

DBE Utilization Certification (WSDOT 272-056)
DBE Written Confirmation Document (WSDOT 422-031) from each DBE firm listed on the Bidder's completed DBE Utilization Certification
Good Faith Effort (GFE) Documentation
DBE Bid Item Breakdown (WSDOT 272-054)
DBE Trucking Credit Form (WSDOT 272-058)

DBE Utilization Certification

The DBE Utilization Certification shall be received at the same location and no later than the time required for delivery of the Proposal. The Contracting Agency will not open or consider any Proposal when the DBE Utilization Certification is received after the time specified for receipt of Proposals or received in a location other than that specified for receipt of Proposals. The DBE Utilization Certification may be submitted in the same envelope as the Bid deposit.

DBE Written Confirmation and/or GFE Documentation

The DBE Written Confirmation Documents and/or GFE Documents are not required to be submitted with the Proposal. The DBE Written Confirmation Document(s) and/or GFE (if any) shall be received either with the Bid Proposal or as a Supplement to the Bid. The documents shall be received no later than 48 hours (not including Saturdays, Sundays and Holidays) after the time for delivery of the Proposal. To be considered responsive, Bidders shall submit Written Confirmation Documentation from each DBE firm listed on the Bidder's completed DBE Utilization Certification and/or the GFE as required by Section 1-02.6.

DBE Bid Item Breakdown and DBE Trucking Credit Form

The DBE Bid Item Breakdown and the DBE Trucking Credit Forms (if applicable) shall be received either with the Bid Proposal or as a Supplement to the Bid. The documents shall be received no later than 48 hours (not including Saturdays, Sundays and Holidays) after the time for delivery of the Proposal. To be considered responsive, Bidders shall submit a completed DBE Bid Item Breakdown and a DBE Trucking Credit Form for each DBE Trucking firm listed on the DBE Utilization Certification, however, minor errors and corrections to DBE Bid Item Breakdown or DBE Trucking Credit Forms will be returned for correction for a period up to five calendar days (not including Saturdays, Sundays and Holidays) after the time for delivery of the Proposal. A DBE Bid Item Breakdown or DBE Trucking Credit Forms that are still incorrect after the correction period will be determined to be non-responsive.

Proposals that are received as required will be publicly opened and read as specified in Section 1-02.12. The Contracting Agency will not open or consider any Bid Proposal that is received after the time specified in the Call for Bids for receipt of Bid Proposals, or received in a location other than that specified in the Call for Bids. The Contracting Agency will not open or consider any "Supplemental Information" (DBE confirmations, or GFE documentation) that is received after the time specified above, or received in a location other than that specified in the Call for Bids.

If an emergency or unanticipated event interrupts normal work processes of the Contracting Agency so that Proposals cannot be received at the office designated for receipt of bids as specified in Section 1-02.12 the time specified for receipt of the Proposal will be deemed to be extended to the same time of day specified in the solicitation on the first work day on which the normal work processes of the Contracting Agency resume.

-02.10 Withdrawing, Revising, or Supplementing Proposal **(July 23, 2015 APWA GSP)**

Delete this section in its entirety, and replace it with the following:

After submitting a physical Bid Proposal to the Contracting Agency, the Bidder may withdraw, revise, or supplement it if:

1. The Bidder submits a written request signed by an authorized person and physically delivers it to the place designated for receipt of Bid Proposals, and
2. The Contracting Agency receives the request before the time set for receipt of Bid Proposals, and
3. The revised or supplemented Bid Proposal (if any) is received by the Contracting Agency before the time set for receipt of Bid Proposals.

If the Bidder's request to withdraw, revise, or supplement its Bid Proposal is received before the time set for receipt of Bid Proposals, the Contracting Agency will return the unopened Proposal package to the Bidder. The Bidder must then submit the revised or supplemented package in its entirety. If the Bidder does not submit a revised or supplemented package, then its bid shall be considered withdrawn.

Late revised or supplemented Bid Proposals or late withdrawal requests will be date recorded by the Contracting Agency and returned unopened. Mailed, Emailed, or faxed requests to withdraw, revise, or supplement a Bid Proposal are not acceptable.

1-02.12 Public Opening of Proposals

(November 20, 2020 Lacey GSP)

Delete and replace this section with the following:

Proposals will be opened and publicly read by live video stream per the "Instructions to Bidders" in Section A of these Specifications at the time as indicated in the call for Bids

1-02.13 Irregular Proposals

(October 1, 2020 APWA GSP)

Delete this section and replace it with the following:

1. A Proposal will be considered irregular and will be rejected if:
 - a. The Bidder is not prequalified when so required;
 - b. The authorized Proposal form furnished by the Contracting Agency is not used or is altered;
 - c. The completed Proposal form contains any unauthorized additions, deletions, alternate Bids, or conditions;
 - d. The Bidder adds provisions reserving the right to reject or accept the award, or enter into the Contract;
 - e. A price per unit cannot be determined from the Bid Proposal;
 - f. The Proposal form is not properly executed;
 - g. The Bidder fails to submit or properly complete a Subcontractor list, if applicable, as required in Section 1-02.6;
 - h. The Bidder fails to submit or properly complete a Disadvantaged Business Enterprise Certification, if applicable, as required in Section 1-02.6;
 - i. The Bidder fails to submit written confirmation from each DBE firm listed on the Bidder's completed DBE Utilization Certification that they are in agreement with the bidder's DBE participation commitment, if applicable, as required in Section 1-02.6, or if the written confirmation that is submitted fails to meet the requirements of the Special Provisions;
 - j. The Bidder fails to submit DBE Good Faith Effort documentation, if applicable, as required in Section 1-02.6, or if the documentation that is submitted fails to demonstrate that a Good Faith Effort to meet the Condition of Award was made;
 - k. The Bidder fails to submit a DBE Bid Item Breakdown form, if applicable, as required in Section 1-02.6, or if the documentation that is submitted fails to meet the requirements of the Special Provisions;

- l. The Bidder fails to submit DBE Trucking Credit Forms, if applicable, as required in Section 1-02.6, or if the documentation that is submitted fails to meet the requirements of the Special Provisions;
 - m. The Bid Proposal does not constitute a definite and unqualified offer to meet the material terms of the Bid invitation; or
 - n. More than one Proposal is submitted for the same project from a Bidder under the same or different names.
2. A Proposal may be considered irregular and may be rejected if:
 - a. The Proposal does not include a unit price for every Bid item;
 - b. Any of the unit prices are excessively unbalanced (either above or below the amount of a reasonable Bid) to the potential detriment of the Contracting Agency;
 - c. Receipt of Addenda is not acknowledged;
 - d. A member of a joint venture or partnership and the joint venture or partnership submit Proposals for the same project (in such an instance, both Bids may be rejected); or
 - e. If Proposal form entries are not made in ink.

1-02.14 Disqualification of Bidders

(May 17, 2018 APWA GSP Option A)

Delete this Section and replace it with the following:

A Bidder will be deemed not responsible if the Bidder does not meet the mandatory bidder responsibility criteria in RCW 39.04.350(1), as amended.

The Contracting Agency will verify that the Bidder meets the mandatory bidder responsibility criteria in RCW 39.04.350(1). To assess bidder responsibility, the Contracting Agency reserves the right to request documentation as needed from the Bidder and third parties concerning the Bidder's compliance with the mandatory bidder responsibility criteria.

If the Contracting Agency determines the Bidder does not meet the mandatory bidder responsibility criteria in RCW 39.04.350(1) and is therefore not a responsible Bidder, the Contracting Agency shall notify the Bidder in writing, with the reasons for its determination. If the Bidder disagrees with this determination, it may appeal the determination within two (2) business days of the Contracting Agency's determination by presenting its appeal and any additional information to the Contracting Agency. The Contracting Agency will consider the appeal and any additional information before issuing its final determination. If the final determination affirms that the Bidder is not responsible, the Contracting Agency will not execute a contract with any other Bidder until at least two business days after the Bidder determined to be not responsible has received the Contracting Agency's final determination.

1-02.15 Pre-Award Information

(August 14, 2013 APWA GSP)

Revise this section to read:

Before awarding any contract, the Contracting Agency may require one or more of these items or actions of the apparent lowest responsible bidder:

1. A complete statement of the origin, composition, and manufacture of any or all materials to be used,
2. Samples of these materials for quality and fitness tests,
3. A progress schedule (in a form the Contracting Agency requires) showing the order of and time required for the various phases of the work,
4. A breakdown of costs assigned to any bid item,

5. Attendance at a conference with the Engineer or representatives of the Engineer,
6. Obtain, and furnish a copy of, a business license to do business in the city or county where the work is located.
7. Any other information or action taken that is deemed necessary to ensure that the bidder is the lowest responsible bidder.

1-03 AWARD AND EXECUTION OF CONTRACT

1-03.3 Execution of Contract

(January 19, 2022 APWA GSP)

Revise this section to read:

Within 3 calendar days of Award date (not including Saturdays, Sundays and Holidays), the successful Bidder shall provide the information necessary to execute the Contract to the Contracting Agency. The Bidder shall send the contact information, including the full name, email address, and phone number, for the authorized signer and bonding agent to the Contracting Agency.

Copies of the Contract Provisions, including the unsigned Form of Contract, will be available for signature by the successful bidder on the first business day following award. The number of copies to be executed by the Contractor will be determined by the Contracting Agency.

Within 10 calendar days after the award date, the successful bidder shall return the signed Contracting Agency-prepared contract, an insurance certification as required by Section 1-07.18, a satisfactory bond as required by law and Section 1-03.4, and the Transfer of Coverage form for the Construction Stormwater General Permit with sections I, III, and VIII completed when provided. Before execution of the contract by the Contracting Agency, the successful bidder shall provide any pre-award information the Contracting Agency may require under Section 1-02.15.

Until the Contracting Agency executes a contract, no proposal shall bind the Contracting Agency nor shall any work begin within the project limits or within Contracting Agency-furnished sites. The Contractor shall bear all risks for any work begun outside such areas and for any materials ordered before the contract is executed by the Contracting Agency.

If the bidder experiences circumstances beyond their control that prevents return of the contract documents within the calendar days after the award date stated above, the Contracting Agency may grant up to a maximum of 10 additional calendar days for return of the documents, provided the Contracting Agency deems the circumstances warrant it.

1-03.4 Contract Bond

(July 23, 2015 APWA GSP)

Delete the first paragraph and replace it with the following:

The successful bidder shall provide executed payment and performance bond(s) for the full contract amount. The bond may be a combined payment and performance bond; or be separate payment and performance bonds. In the case of separate payment and performance bonds, each shall be for the full contract amount. The bond(s) shall:

1. Be on Contracting Agency-furnished form(s);
2. Be signed by an approved surety (or sureties) that:
 - a) Is registered with the Washington State Insurance Commissioner, and

- b) Appears on the current Authorized Insurance List in the State of Washington published by the Office of the Insurance Commissioner,
- 3. Guarantee that the Contractor will perform and comply with all obligations, duties, and conditions under the Contract, including but not limited to the duty and obligation to indemnify, defend, and protect the Contracting Agency against all losses and claims related directly or indirectly from any failure:
 - a) Of the Contractor (or any of the employees, subcontractors, or lower tier subcontractors of the Contractor) to faithfully perform and comply with all contract obligations, conditions, and duties, or
 - b) Of the Contractor (or the subcontractors or lower tier subcontractors of the Contractor) to pay all laborers, mechanics, subcontractors, lower tier subcontractors, material person, or any other person who provides supplies or provisions for carrying out the work;
- 4. Be conditioned upon the payment of taxes, increases, and penalties incurred on the project under titles 50, 51, and 82 RCW; and
- 5. Be accompanied by a power of attorney for the Surety's officer empowered to sign the bond; and
- 6. Be signed by an officer of the Contractor empowered to sign official statements (sole proprietor or partner). If the Contractor is a corporation, the bond(s) must be signed by the president or vice president, unless accompanied by written proof of the authority of the individual signing the bond(s) to bind the corporation (i.e., corporate resolution, power of attorney, or a letter to such effect signed by the president or vice president).

1-03.7 Judicial Review

(November 30, 2018 APWA GSP)

Delete this section and replace it with the following:

Any decision made by the Contracting Agency regarding the Award and execution of the Contract or Bid rejection shall be conclusive subject to the scope of judicial review permitted under Washington Law. Such review, if any, shall be timely filed in the Superior Court of the county where the Contracting Agency headquarters is located, provided that where an action is asserted against a county, RCW 36.01.050 shall control venue and jurisdiction.

1-04 SCOPE OF THE WORK

1-04.2 Coordination of Contract Documents, Plans, Special Provisions, Specifications, and Addenda

(December 10, 2020 APWA GSP)

Revise the second paragraph to read:

Any inconsistency in the parts of the contract shall be resolved by following this order of precedence (e.g., 1 presiding over 2, 2 presiding over 3, 3 over 4, and so forth):

1. Addenda (if any),
2. Proposal Form,
3. Special Provisions,
4. Contract Plans,
5. Standard Specifications,
6. City of Lacey Development Guidelines and Public Works Standards, and
7. WSDOT Standard Plans for Road, Bridge and Municipal Construction

1-04.4(1) Minor Changes
(May 30, 2019 APWA GSP)

Delete the first paragraph and replace it with the following:

Payments or credits for changes amounting to \$15,000 or less may be made under the Bid item “Minor Change”. At the discretion of the Contracting Agency, this procedure for Minor Changes may be used in lieu of the more formal procedure as outlined in Section 1-04.4, Changes. All “Minor Change” work will be within the scope of the Contract Work and will not change Contract Time.

1-05 CONTROL OF WORK

1-05.7 Removal of Defective and Unauthorized Work
(October 1, 2005 APWA GSP)

Supplement this section with the following:

If the Contractor fails to remedy defective or unauthorized work within the time specified in a written notice from the Engineer, or fails to perform any part of the work required by the Contract Documents, the Engineer may correct and remedy such work as may be identified in the written notice, with Contracting Agency forces or by such other means as the Contracting Agency may deem necessary.

If the Contractor fails to comply with a written order to remedy what the Engineer determines to be an emergency situation, the Engineer may have the defective and unauthorized work corrected immediately, have the rejected work removed and replaced, or have work the Contractor refuses to perform completed by using Contracting Agency or other forces. An emergency situation is any situation when, in the opinion of the Engineer, a delay in its remedy could be potentially unsafe, or might cause serious risk of loss or damage to the public.

Direct or indirect costs incurred by the Contracting Agency attributable to correcting and remedying defective or unauthorized work, or work the Contractor failed or refused to perform, shall be paid by the Contractor. Payment will be deducted by the Engineer from monies due, or to become due, the Contractor. Such direct and indirect costs shall include in particular, but without limitation, compensation for additional professional services required, and costs for repair and replacement of work of others destroyed or damaged by correction, removal, or replacement of the Contractor’s unauthorized work.

No adjustment in contract time or compensation will be allowed because of the delay in the performance of the work attributable to the exercise of the Contracting Agency’s rights provided by this Section.

The rights exercised under the provisions of this section shall not diminish the Contracting Agency’s right to pursue any other avenue for additional remedy or damages with respect to the Contractor’s failure to perform the work as required.

1-05.11 Final Inspections and Operational Testing
(October 1, 2005 APWA GSP)

Delete this section and replace it with the following:

1-05.11(1) Substantial Completion Date

When the Contractor considers the work to be substantially complete, the Contractor shall so notify the Engineer and request the Engineer establish the Substantial Completion Date. The Contractor’s request shall list the specific items of work that remain to be completed in order to reach physical completion.

The Engineer will schedule an inspection of the work with the Contractor to determine the status of completion. The Engineer may also establish the Substantial Completion Date unilaterally.

If, after this inspection, the Engineer concurs with the Contractor that the work is substantially complete and ready for its intended use, the Engineer, by written notice to the Contractor, will set the Substantial Completion Date. If, after this inspection the Engineer does not consider the work substantially complete and ready for its intended use, the Engineer will, by written notice, so notify the Contractor giving the reasons therefore.

Upon receipt of written notice concurring in or denying substantial completion, whichever is applicable, the Contractor shall pursue vigorously, diligently and without unauthorized interruption, the work necessary to reach Substantial and Physical Completion. The Contractor shall provide the Engineer with a revised schedule indicating when the Contractor expects to reach substantial and physical completion of the work.

The above process shall be repeated until the Engineer establishes the Substantial Completion Date and the Contractor considers the work physically complete and ready for final inspection.

1-05.11(2) Final Inspection and Physical Completion Date

When the Contractor considers the work physically complete and ready for final inspection, the Contractor by written notice, shall request the Engineer to schedule a final inspection. The Engineer will set a date for final inspection. The Engineer and the Contractor will then make a final inspection and the Engineer will notify the Contractor in writing of all particulars in which the final inspection reveals the work incomplete or unacceptable. The Contractor shall immediately take such corrective measures as are necessary to remedy the listed deficiencies. Corrective work shall be pursued vigorously, diligently, and without interruption until physical completion of the listed deficiencies. This process will continue until the Engineer is satisfied the listed deficiencies have been corrected.

If action to correct the listed deficiencies is not initiated within 7 days after receipt of the written notice listing the deficiencies, the Engineer may, upon written notice to the Contractor, take whatever steps are necessary to correct those deficiencies pursuant to Section 1-05.7.

The Contractor will not be allowed an extension of contract time because of a delay in the performance of the work attributable to the exercise of the Engineer's right hereunder.

Upon correction of all deficiencies, the Engineer will notify the Contractor and the Contracting Agency, in writing, of the date upon which the work was considered physically complete. That date shall constitute the Physical Completion Date of the contract, but shall not imply acceptance of the work or that all the obligations of the Contractor under the contract have been fulfilled.

1-05.11(3) Operational Testing

It is the intent of the Contracting Agency to have at the Physical Completion Date a complete and operable system. Therefore, when the work involves the installation of machinery or other mechanical equipment; street lighting, electrical distribution or signal systems; irrigation systems; buildings; or other similar work it may be desirable for the Engineer to have the Contractor operate and test the work for a period of time after final inspection but prior to the physical completion date. Whenever items of work are listed in the Contract Provisions for operational testing they shall be fully tested under operating conditions for the time period specified to ensure their acceptability prior to the Physical Completion Date. During and following the test period, the Contractor shall correct any items of workmanship, materials, or equipment which prove faulty, or that are not in first class operating condition. Equipment, electrical controls, meters, or other devices and equipment to be tested during this period shall be tested

under the observation of the Engineer, so that the Engineer may determine their suitability for the purpose for which they were installed. The Physical Completion Date cannot be established until testing and corrections have been completed to the satisfaction of the Engineer.

The costs for power, gas, labor, material, supplies, and everything else needed to successfully complete operational testing, shall be included in the unit contract prices related to the system being tested, unless specifically set forth otherwise in the proposal.

Operational and test periods, when required by the Engineer, shall not affect a manufacturer's guaranties or warranties furnished under the terms of the contract.

1-05.15 Method of Serving Notices

(March 25, 2009 APWA GSP)

Revise the second paragraph to read:

All correspondence from the Contractor shall be directed to the Project Engineer. All correspondence from the Contractor constituting any notification, notice of protest, notice of dispute, or other correspondence constituting notification required to be furnished under the Contract, must be in paper format, hand delivered or sent via mail delivery service to the Project Engineer's office. Electronic copies such as e-mails or electronically delivered copies of correspondence will not constitute such notice and will not comply with the requirements of the Contract.

1-05.16 Water and Power

(October 1, 2005 APWA GSP)

Add the following new section:

The Contractor shall make necessary arrangements, and shall bear the costs for power and water necessary for the performance of the work, unless the contract includes power and water as a pay item.

1.06 Control of Materials

October 5, 2022 (WSDOT GSP 1-06.OPT2(A).GR1)

Section 1-06 is supplemented with the following:

General Requirements

In accordance with Division G, Title IX - Build America, Buy America Act (BABA), of Public Law 117-58 (Infrastructure Investment and Jobs Act), the following materials must be American-made:

1. All steel and iron used in the project are produced in the United States. This means all manufacturing processes, from the initial melting stage through the application of coatings, occurred in the United States.
2. All manufactured products used in the project are produced in the United States. This means the manufactured product was manufactured in the United States, and the cost of the components of the manufactured product that are mined, produced, or manufactured in the United States is greater than 55 percent of the total cost of all components of the manufactured product, unless another standard for determining the minimum amount of domestic content of the manufactured product has been established under applicable law or regulation.

3. All construction materials are manufactured in the United States. This means that all manufacturing processes for the construction material occurred in the United States.

An article, material, or supply will be classified in one of three categories: 1) Steel and Iron, 2) Manufactured Product or 3) Construction Material. Only a single category will apply to an item and be subject to the requirements of the BABA requirements of that category. Some contract items are composed of multiple parts that may fall into different categories. Individual components will be categorized as a construction material, manufactured product, or steel and iron based on their composition when they arrive at the staging area or work site.

Definitions

1. Construction material: Defined as any article, material, or supply brought to the construction site for incorporation into the final product. Construction materials include an article, material, or supply that is or consists primarily of:
 - a) Non-ferrous metals;
 - b) Plastic and polymer-based products (including polyvinylchloride, composite building materials, and polymers used in fiber optic cables);
 - c) Glass (including optic glass);
 - d) Lumber; or
 - e) Drywall.

Construction Materials do not include items of primarily iron or steel; manufactured products; cement and cementitious materials; aggregates such as stone, sand, or gravel; or aggregate binding agents or additives.

2. Manufactured Product: A Manufactured product includes any item produced as a result of the manufacturing process. Items that consist of two or more of the listed construction materials that have been combined together through a manufacturing process, and items that include at least one of the listed materials combined with a material that is not listed through a manufacturing process, should be treated as manufactured products, rather than as construction materials.
3. Manufactured in the United States: A construction material will be considered as manufactured in the United States if all manufacturing processes have occurred in the United States.
4. Structural Steel: Defined as all structural steel products included in the project.
5. United States: To further define the coverage, a domestic product is a manufactured steel construction material that was produced in one of the 50 states, the District of Columbia, Puerto Rico, or in the territories and possessions of the United States.

Steel and Iron Requirements

Major quantities of steel and iron construction materials that are permanently incorporated into the project shall consist of American-made materials only. BABA requirements do not apply to temporary steel or iron items, e.g., temporary sheet piling, temporary bridges, steel scaffolding and falsework.

Minor amounts of foreign steel and iron may be utilized in this project provided the cost of the foreign material used does not exceed one-tenth of one percent of the total contract cost or \$2,500.00, whichever is greater.

American-made material is defined as material having all manufacturing processes occurring domestically.

If domestically produced steel billets or iron ingots are exported outside of the area of coverage, as defined above, for any manufacturing process then the resulting product does not conform to the BABA requirements. Additionally, products manufactured domestically from foreign source steel billets or iron ingots do not conform to the BABA requirements because the initial melting and mixing of alloys to create the material occurred in a foreign country.

Manufacturing begins with the initial melting and mixing and continues through the coating stage. Any process which modifies the chemical content, the physical size or shape, or the final finish is considered a manufacturing process. The processes include rolling, extruding, machining, bending, grinding, drilling, welding, and coating. The action of applying a coating to steel or iron is deemed a manufacturing process. Coating includes epoxy coating, galvanizing, aluminizing, painting, and any other coating that protects or enhances the value of steel or iron. Any process from the original reduction from ore to the finished product constitutes a manufacturing process for iron.

Due to a nationwide waiver, BABA requirements do not apply to raw materials (iron ore and alloys), scrap (recycled steel or iron), and pig iron ore processed, pelletized, and reduced iron ore.

The following are considered to be steel manufacturing processes:

1. Production of steel by any of the following processes:
 - a) Open hearth furnace.
 - b) Basic oxygen.
 - c) Electric furnace.
 - d) Direct reduction.
2. Rolling, heat treating, and any other similar processing.
3. Fabrication of the products:
 - a) Spinning wire into cable or strand.
 - b) Corrugating and rolling into culverts.
 - c) Shop fabrication.

A certification of materials origin will be required for any items comprised of, or containing, steel or iron construction materials prior to such items being incorporated into the permanent work. The certification shall be on WSDOT Form 350-109EF provided by the Engineer, or such other form the Contractor chooses, provided it contains the same information as WSDOT Form 350-109EF.

Manufactured Products

Due to a nationwide waiver, BABA requirements do not apply to manufactured products.

Construction Material Requirements

A Contractor provided certification of materials origin will be required before each progress estimate or payment. The Contractor will not receive payment until the certification is received by the Engineer. The Contractor shall certify that all construction materials installed during the current progress estimate period

meets the Build America, Buy America Act. The certification shall be on WSDOT Form 350-110EF provided by the Engineer, or such other form the Contractor chooses, provided it contains the same information as WSDOT Form 350-110EF. Buy America

1-06.6 Recycled Materials **(January 4, 2016 APWA GSP)**

Delete this section, including its subsections, and replace it with the following:

The Contractor shall make their best effort to utilize recycled materials in the construction of the project. Approval of such material use shall be as detailed elsewhere in the Standard Specifications.

Prior to Physical Completion the Contractor shall report the quantity of recycled materials that were utilized in the construction of the project for each of the items listed in Section 9-03.21. The report shall include hot mix asphalt, recycled concrete aggregate, recycled glass, steel furnace slag and other recycled materials (e.g. utilization of on-site material and aggregates from concrete returned to the supplier). The Contractor's report shall be provided on DOT form 350-075 Recycled Materials Reporting.

1-07 LEGAL RELATIONS AND RESPONSIBILITIES TO THE PUBLIC

1-07.1 Laws to be Observed **(October 1, 2005 APWA GSP)**

Supplement this section with the following:

In cases of conflict between different safety regulations, the more stringent regulation shall apply.

The Washington State Department of Labor and Industries shall be the sole and paramount administrative agency responsible for the administration of the provisions of the Washington Industrial Safety and Health Act of 1973 (WISHA).

The Contractor shall maintain at the project site office, or other well-known place at the project site, all articles necessary for providing first aid to the injured. The Contractor shall establish, publish, and make known to all employees, procedures for ensuring immediate removal to a hospital, or doctor's care, persons, including employees, who may have been injured on the project site. Employees should not be permitted to work on the project site before the Contractor has established and made known procedures for removal of injured persons to a hospital or a doctor's care.

The Contractor shall have sole responsibility for the safety, efficiency, and adequacy of the Contractor's plant, appliances, and methods, and for any damage or injury resulting from their failure, or improper maintenance, use, or operation. The Contractor shall be solely and completely responsible for the conditions of the project site, including safety for all persons and property in the performance of the work. This requirement shall apply continuously, and not be limited to normal working hours. The required or implied duty of the Engineer to conduct construction review of the Contractor's performance does not, and shall not, be intended to include review and adequacy of the Contractor's safety measures in, on, or near the project site.

1-07.2 State Sales Tax **(June 27, 2011 APWA GSP)**

Delete this section, including its sub-sections, in its entirety and replace it with the following:

The Washington State Department of Revenue has issued special rules on the State sales tax. Sections 1-07.2(1) through 1-07.2(3) are meant to clarify those rules. The Contractor should contact the Washington State Department of Revenue for answers to questions in this area. The Contracting Agency will not adjust its payment if the Contractor bases a bid on a misunderstood tax liability.

The Contractor shall include all Contractor-paid taxes in the unit bid prices or other contract amounts. In some cases, however, state retail sales tax will not be included. Section 1-07.2(2) describes this exception.

The Contracting Agency will pay the retained percentage (or release the Contract Bond if a FHWA-funded Project) only if the Contractor has obtained from the Washington State Department of Revenue a certificate showing that all contract-related taxes have been paid (RCW 60.28.051). The Contracting Agency may deduct from its payments to the Contractor any amount the Contractor may owe the Washington State Department of Revenue, whether the amount owed relates to this contract or not. Any amount so deducted will be paid into the proper State fund.

1-07.2(1) State Sales Tax — Rule 171

WAC 458-20-171, and its related rules, apply to building, repairing, or improving streets, roads, etc., which are owned by a municipal corporation, or political subdivision of the state, or by the United States, and which are used primarily for foot or vehicular traffic. This includes storm or combined sewer systems within and included as a part of the street or road drainage system and power lines when such are part of the roadway lighting system. For work performed in such cases, the Contractor shall include Washington State Retail Sales Taxes in the various unit bid item prices, or other contract amounts, including those that the Contractor pays on the purchase of the materials, equipment, or supplies used or consumed in doing the work.

1-07.2(2) State Sales Tax — Rule 170

WAC 458-20-170, and its related rules, apply to the constructing and repairing of new or existing buildings, or other structures, upon real property. This includes, but is not limited to, the construction of streets, roads, highways, etc., owned by the state of Washington; water mains and their appurtenances; sanitary sewers and sewage disposal systems unless such sewers and disposal systems are within, and a part of, a street or road drainage system; telephone, telegraph, electrical power distribution lines, or other conduits or lines in or above streets or roads, unless such power lines become a part of a street or road lighting system; and installing or attaching of any article of tangible personal property in or to real property, whether or not such personal property becomes a part of the realty by virtue of installation.

For work performed in such cases, the Contractor shall collect from the Contracting Agency, retail sales tax on the full contract price. The Contracting Agency will automatically add this sales tax to each payment to the Contractor. For this reason, the Contractor shall not include the retail sales tax in the unit bid item prices, or in any other contract amount subject to Rule 170, with the following exception.

Exception: The Contracting Agency will not add in sales tax for a payment the Contractor or a subcontractor makes on the purchase or rental of tools, machinery, equipment, or consumable supplies not integrated into the project. Such sales taxes shall be included in the unit bid item prices or in any other contract amount.

1-07.2(3) Services

The Contractor shall not collect retail sales tax from the Contracting Agency on any contract wholly for professional or other services (as defined in Washington State Department of Revenue Rules 138 and 244).

1-07.9(1) Wages
(January 5, 2018) 1-07.9(1).OPT1.GR1

Section 1-07.9(1) is supplemented with the following:

The Federal wage rates incorporated in this contract have been established by the Secretary of Labor under United States Department of Labor General Decision No. WA180001.

The State rates incorporated in this contract are applicable to all construction activities associated with this contract.

1-07.9(5) Required Documents
(January 3, 2020 APWA GSP)

Delete this section and replace it with the following:

General

All “Statements of Intent to Pay Prevailing Wages”, “Affidavits of Wages Paid” and Certified Payrolls, including a signed Statement of Compliance for Federal-aid projects, shall be submitted to the Engineer and the State L&I online Prevailing Wage Intent & Affidavit (PWIA) system.

Intents and Affidavits

On forms provided by the Industrial Statistician of State L&I, the Contractor shall submit to the Engineer the following for themselves and for each firm covered under RCW 39.12 that will or has provided Work and materials for the Contract:

1. The approved “Statement of Intent to Pay Prevailing Wages” State L&I’s form number F700-029-000. The Contracting Agency will make no payment under this Contract until this statement has been approved by State L&I and reviewed by the Engineer.
2. The approved “Affidavit of Prevailing Wages Paid”, State L&I’s form number F700-007-000. The Contracting Agency will not grant Completion until all approved Affidavit of Wages paid for the Contractor and all Subcontractors have been received by the Engineer. The Contracting Agency will not release to the Contractor any funds retained under RCW 60.28.011 until “Affidavit of Prevailing Wages Paid” forms have been approved by State L&I and all of the approved forms have been submitted to the Engineer for every firm that worked on the Contract.

The Contractor is responsible for requesting these forms from State L&I and for paying any fees required by State L&I.

Certified Payrolls

Certified payrolls are required to be submitted by the Contractor for themselves, all Subcontractors and all lower tier subcontractors. The payrolls shall be submitted weekly on all Federal-aid projects and no less than monthly on State funded projects.

Penalties for Noncompliance

The Contractor is advised, if these payrolls are not supplied within the prescribed deadlines, any or all payments may be withheld until compliance is achieved. In addition, failure to provide these payrolls may result in other sanctions as provided by State laws (RCW 39.12.050) and/or Federal regulations (29 CFR 5.12).

1-07.11 Requirements for Nondiscrimination
(October 3, 2022)

Section 1-07.11 is supplemented with the following:

Requirement for Affirmative Action to Ensure Equal Employment Opportunity (Executive Order 11246)

1. The Contractor's attention is called to the Equal Opportunity Clause and the Standard Federal Equal Employment Opportunity Construction Contract Specifications set forth herein.
2. The goals and timetables for minority and female participation set by the Office of Federal Contract Compliance Programs, expressed in percentage terms for the Contractor's aggregate work force in each construction craft and in each trade on all construction work in the covered area, are as follows:

Women - Statewide

| Timetable | Goal |
|-----------|------|
|-----------|------|

Until further notice 6.9%

Minorities - by Standard Metropolitan Statistical Area (SMSA)

Spokane, WA:

SMSA Counties:

Spokane, WA 2.8

WA Spokane.

Non-SMSA Counties 3.0

WA Adams; WA Asotin; WA Columbia; WA Ferry; WA Garfield; WA Lincoln, WA Pend Oreille;

WA Stevens; WA Whitman.

Richland, WA

SMSA Counties:

Richland Kennewick, WA 5.4

WA Benton; WA Franklin.

Non-SMSA Counties 3.6

WA Walla Walla.

Yakima, WA:

SMSA Counties:

Yakima, WA 9.7

WA Yakima.

Non-SMSA Counties 7.2

WA Chelan; WA Douglas; WA Grant; WA Kittitas; WA Okanogan.

Seattle, WA:

SMSA Counties:

Seattle Everett, WA 7.2

WA King; WA Snohomish.

Tacoma, WA 6.2

WA Pierce.

Non-SMSA Counties 6.1

WA Clallam; WA Grays Harbor; WA Island; WA Jefferson; WA Kitsap; WA Lewis; WA Mason;

WA Pacific; WA San Juan; WA Skagit; WA Thurston; WA Whatcom.

Portland, OR:

SMSA Counties:

Portland, OR-WA 4.5

WA Clark.

Non-SMSA Counties 3.8

WA Cowlitz; WA Klickitat; WA Skamania; WA Wahkiakum.

These goals are applicable to each nonexempt Contractor's total on-site construction workforce, regardless of whether or not part of that workforce is performing work on a Federal, or federally assisted project, contract, or subcontract until further notice. Compliance with these goals and time tables is enforced by the Office of Federal Contract compliance Programs.

The Contractor's compliance with the Executive Order and the regulations in 41 CFR Part 60-4 shall be based on its implementation of the Equal Opportunity Clause, specific affirmative action obligations required by the specifications set forth in 41 CFR 60-4.3(a), and its efforts to meet the goals. The hours of minority and female employment and training must be substantially uniform throughout the length of the contract, in each construction craft and in each trade, and the Contractor shall make a good faith effort to employ minorities and women evenly on each of its projects. The transfer of minority or female employees or trainees from Contractor to Contractor or from project to project for the sole purpose of meeting the Contractor's goal shall be a violation of the contract, the Executive Order and the regulations in 41 CFR Part 60-4. Compliance with the goals will be measured against the total work hours performed.

3. The Contractor shall provide written notification to the Office of Federal Contract Compliance Programs (OFCCP) within 10 working days of award of any construction subcontract in excess of \$10,000 or more that are Federally funded, at any tier for construction work under the contract resulting from this solicitation. The notification shall list the name, address and telephone number of the subcontractor; employer identification number of the subcontractor; estimated dollar amount of the subcontract; estimated starting and completion dates of the subcontract; and the geographical area in which the contract is to be performed. The notification shall be sent to:

U.S. Department of Labor
Office of Federal Contract Compliance Programs Pacific Region
Attn: Regional Director
San Francisco Federal Building
90 – 7th Street, Suite 18-300
San Francisco, CA 94103(415) 625-7800 Phone
(415) 625-7799 Fax

4. As used in this Notice, and in the contract resulting from this solicitation, the Covered Area is as designated herein.

Standard Federal Equal Employment Opportunity Construction Contract Specifications (Executive Order 11246)

1. As used in these specifications:

- a. Covered Area means the geographical area described in the solicitation from which this contract resulted;
- b. Director means Director, Office of Federal Contract Compliance Programs, United States Department of Labor, or any person to whom the Director delegates authority;
- c. Employer Identification Number means the Federal Social Security number used on the Employer's Quarterly Federal Tax Return, U. S. Treasury Department Form 941;
- d. Minority includes:

- (1) Black, a person having origins in any of the Black Racial Groups of Africa.
 - (2) Hispanic, a fluent Spanish speaking, Spanish surnamed person of Mexican, Puerto Rican, Cuban, Central American, South American, or other Spanish origin.
 - (3) Asian or Pacific Islander, a person having origins in any of the original peoples of the Pacific rim or the Pacific Islands, the Hawaiian Islands and Samoa.
 - (4) American Indian or Alaskan Native, a person having origins in any of the original peoples of North America, and who maintain cultural identification through tribal affiliation or community recognition.
2. Whenever the Contractor, or any subcontractor at any tier, subcontracts a portion of the work involving any construction trade, it shall physically include in each subcontract in excess of \$10,000 the provisions of these specifications and the Notice which contains the applicable goals for minority and female participation and which is set forth in the solicitations from which this contract resulted.
3. If the Contractor is participating (pursuant to 41 CFR 60-4.5) in a Hometown Plan approved by the U.S. Department of Labor in the covered area either individually or through an association, its affirmative action obligations on all work in the Plan area (including goals and timetables) shall be in accordance with that Plan for those trades which have unions participating in the Plan. Contractors must be able to demonstrate their participation in and compliance with the provisions of any such Hometown Plan. Each Contractor or subcontractor participating in an approved Plan is individually required to comply with its obligations under the EEO clause, and to make a good faith effort to achieve each goal under the Plan in each trade in which it has employees. The overall good faith performance by other Contractors or subcontractors toward a goal in an approved Plan does not excuse any covered Contractor's or subcontractor's failure to take good faith effort to achieve the Plan goals and timetables.
4. The Contractor shall implement the specific affirmative action standards provided in paragraphs 7a through 7p of this Special Provision. The goals set forth in the solicitation from which this contract resulted are expressed as percentages of the total hours of employment and training of minority and female utilization the Contractor should reasonably be able to achieve in each construction trade in which it has employees in the covered area. Covered construction contractors performing construction work in geographical areas where they do not have a Federal or federally assisted construction contract shall apply the minority and female goals established for the geographical area where the work is being performed. The Contractor is expected to make substantially uniform progress in meeting its goals in each craft during the period specified.
5. Neither the provisions of any collective bargaining agreement, nor the failure by a union with whom the Contractor has a collective bargaining agreement, to refer either minorities or women shall excuse the Contractor's obligations under these specifications, Executive Order 11246, or the regulations promulgated pursuant thereto.
6. In order for the nonworking training hours of apprentices and trainees to be counted in meeting the goals, such apprentices and trainees must be employed by the Contractor during the training period, and the Contractor must have made a commitment to employ the apprentices and trainees at the completion of their training, subject to the availability of employment opportunities. Trainees must be trained pursuant to training programs approved by the U.S. Department of Labor.
7. The Contractor shall take specific affirmative actions to ensure equal employment opportunity. The evaluation of the Contractor's compliance with these specifications shall be based upon its effort to achieve maximum results from its action. The Contractor shall document these efforts fully, and shall implement affirmative action steps at least as extensive as the following:

- a. Ensure and maintain a working environment free of harassment, intimidation, and coercion at all sites, and in all facilities at which the Contractor's employees are assigned to work. The Contractor, where possible, will assign two or more women to each construction project. The Contractor shall specifically ensure that all foremen, superintendents, and other on-site supervisory personnel are aware of and carry out the Contractor's obligation to maintain such a working environment, with specific attention to minority or female individuals working at such sites or in such facilities.
- b. Establish and maintain a current list of minority and female recruitment sources, provide written notification to minority and female recruitment sources and to community organizations when the Contractor or its unions have employment opportunities available, and maintain a record of the organizations' responses.
- c. Maintain a current file of the names, addresses and telephone numbers of each minority and female off-the-street applicant and minority or female referral from a union, a recruitment source or community organization and of what action was taken with respect to each such individual. If such individual was sent to the union hiring hall for referral and was not referred back to the Contractor by the union or, if referred, not employed by the Contractor, this shall be documented in the file with the reason therefor, along with whatever additional actions the Contractor may have taken.
- d. Provide immediate written notification to the Director when the union or unions with which the Contractor has a collective bargaining agreement has not referred to the Contractor a minority person or woman sent by the Contractor, or when the Contractor has other information that the union referral process has impeded the Contractor's efforts to meet its obligations.
- e. Develop on-the-job training opportunity and/or participate in training programs for the area which expressly include minorities and women, including upgrading programs and apprenticeship and trainee programs relevant to the Contractor's employment needs, especially those programs funded or approved by the U.S. Department of Labor. The Contractor shall provide notice of these programs to the sources compiled under 7b above.
- f. Disseminate the Contractor's EEO policy by providing notice of the policy to unions and training programs and requesting their cooperation in assisting the Contractor in meeting its EEO obligations; by including it in any policy manual and collective bargaining agreement; by publicizing it in the company newspaper, annual report, etc.; by specific review of the policy with all management personnel and with all minority and female employees at least once a year; and by posting the company EEO policy on bulletin boards accessible to all employees at each location where construction work is performed.
- g. Review, at least annually, the company's EEO policy and affirmative action obligations under these specifications with all employees having any responsibility for hiring, assignment, layoff, termination or other employment decisions including specific review of these items with on-site supervisory personnel such as Superintendents, General Foremen, etc., prior to the initiation of construction work at any job site. A written record shall be made and maintained identifying the time and place of these meetings, persons attending, subject matter discussed, and disposition of the subject matter.
- h. Disseminate the Contractor's EEO policy externally by including it in any advertising in the news media, specifically including minority and female news media, and providing written notification to and discussing the Contractor's EEO policy with other Contractors and Subcontractors with whom the Contractor does or anticipates doing business.

- i. Direct its recruitment efforts, both oral and written to minority, female and community organizations, to schools with minority and female students and to minority and female recruitment and training organizations serving the Contractor's recruitment area and employment needs. Not later than one month prior to the date for the acceptance of applications for apprenticeship or other training by any recruitment source, the Contractor shall send written notification to organizations such as the above, describing the openings, screening procedures, and tests to be used in the selection process.
 - j. Encourage present minority and female employees to recruit other minority persons and women and where reasonable, provide after school, summer and vacation employment to minority and female youth both on the site and in other areas of a Contractor's work force.
 - k. Validate all tests and other selection requirements where there is an obligation to do so under 41 CFR Part 60-3.
 - l. Conduct, at least annually, an inventory and evaluation of all minority and female personnel for promotional opportunities and encourage these employees to seek or to prepare for, through appropriate training, etc., such opportunities.
 - m. Ensure that seniority practices, job classifications, work assignments and other personnel practices, do not have a discriminatory effect by continually monitoring all personnel and employment related activities to ensure that the EEO policy and the Contractor's obligations under these specifications are being carried out.
 - n. Ensure that all facilities and company activities are nonsegregated except that separate or single-user toilet and necessary changing facilities shall be provided to assure privacy between the sexes.
 - o. Document and maintain a record of all solicitations of offers for subcontracts from minority and female construction contractors and suppliers, including circulation of solicitations to minority and female contractor associations and other business associations.
 - p. Conduct a review, at least annually, of all supervisors' adherence to and performance under the Contractor's EEO policies and affirmative action obligations.
8. Contractors are encouraged to participate in voluntary associations which assist in fulfilling one or more of their affirmative action obligations (7a through 7p). The efforts of a contractor association, joint contractor-union, contractor-community, or other similar group of which the Contractor is a member and participant, may be asserted as fulfilling any one or more of the obligations under 7a through 7p of this Special Provision provided that the Contractor actively participates in the group, makes every effort to assure that the group has a positive impact on the employment of minorities and women in the industry, ensure that the concrete benefits of the program are reflected in the Contractor's minority and female work-force participation, makes a good faith effort to meet its individual goals and timetables, and can provide access to documentation which demonstrate the effectiveness of actions taken on behalf of the Contractor. The obligation to comply, however, is the Contractor's and failure of such a group to fulfill an obligation shall not be a defense for the Contractor's noncompliance.
9. A single goal for minorities and a separate single goal for women have been established. The Contractor, however, is required to provide equal employment opportunity and to take affirmative action for all minority groups, both male and female, and all women, both minority and non-minority. Consequently, the Contractor may be in violation of the Executive Order if a particular group is employed in substantially disparate manner (for example, even though the Contractor has achieved its goals for women generally, the Contractor may be in violation of the Executive Order if a specific minority group of women is underutilized).

10. The Contractor shall not use the goals and timetables or affirmative action standards to discriminate against any person because of race, color, religion, sex, or national origin.

11. The Contractor shall not enter into any subcontract with any person or firm debarred from Government contracts pursuant to Executive Order 11246.

12. The Contractor shall carry out such sanctions and penalties for violation of these specifications and of the Equal Opportunity Clause, including suspensions, terminations and cancellations of existing subcontracts as may be imposed or ordered pursuant to Executive Order 11246, as amended, and its implementing regulations by the Office of Federal Contract Compliance Programs. Any Contractor who fails to carry out such sanctions and penalties shall be in violation of these specifications and Executive Order 11246, as amended.

13. The Contractor, in fulfilling its obligations under these specifications, shall implement specific affirmative action steps, at least as extensive as those standards prescribed in paragraph 7 of this Special Provision, so as to achieve maximum results from its efforts to ensure equal employment opportunity. If the Contractor fails to comply with the requirements of the Executive Order, the implementing regulations, or these specifications, the Director shall proceed in accordance with 41 CFR 60-4.8.

14. The Contractor shall designate a responsible official to monitor all employment related activity to ensure that the company EEO policy is being carried out, to submit reports relating to the provisions hereof as may be required by the government and to keep records. Records shall at least include, for each employee, their name, address, telephone numbers, construction trade, union affiliation if any, employee identification number when assigned, social security number, race, sex, status (e.g., mechanic, apprentice, trainee, helper, or laborer), dates of changes in status, hours worked per week in the indicated trade, rate of pay, and locations at which the work was performed. Records shall be maintained in an easily understandable and retrievable form; however, to the degree that existing records satisfy this requirement, the Contractors will not be required to maintain separate records.

15. Nothing herein provided shall be construed as a limitation upon the application of other laws which establish different standards of compliance or upon the application of requirements for the hiring of local or other area residents (e.g., those under the Public Works Employment Act of 1977 and the Community Development Block Grant Program).

16. Additional assistance for Federal Construction Contractors on contracts administered by Washington State Department of Transportation or by Local Agencies may be found at:

Washington State Dept. of Transportation
Office of Equal Opportunity
PO Box 47314
310 Maple Park Ave. SE
Olympia WA
98504-7314
Ph: 360-705-7090
Fax: 360-705-6801
<http://www.wsdot.wa.gov/equalopportunity/default.htm>

1-07.12 Federal Agency Inspection
(July 25, 2022) 1-07.12.OPT1.GR1

Section 1-07.12 is supplemented with the following:

Required Federal Aid Provisions

The Required Contract Provisions Federal Aid Construction Contracts (FHWA 1273) 4 Revised July 5, 2022 and the amendments thereto supersede any conflicting provisions of the Standard Specifications and are made a part of this Contract; provided, however, that if any of the provisions of FHWA 1273, as amended, are less restrictive than 7 Washington State Law, then the Washington State Law shall prevail.

The provisions of FHWA 1273, as amended, included in this Contract require that the Contractor insert the FHWA 1273 and amendments thereto in each subcontract, together with the wage rates which are part of the FHWA 1273, as amended. Also, a clause shall be included in each subcontract requiring the subcontractors to insert the FHWA 1273 and amendments thereto in any lower tier subcontracts, together with the wage rates. The Contractor shall also ensure that this section, **REQUIRED FEDERAL AID PROVISIONS**, is inserted in each subcontract for subcontractors and lower tier subcontractors. For this purpose, upon request to the Engineer, the Contractor will be provided with extra copies of the FHWA 1273, the amendments thereto, the applicable wage rates, and this Special Provision.

1-07.18 Insurance

[\(January 4, 2016 APWA GSP\)](#)

Delete this section in its entirety, and replace it with the following:

1-07.18(1) General Requirements

A. The Contractor shall procure and maintain the insurance described in all subsections of section 1-07.18 of these Special Provisions, from insurers with a current A. M. Best rating of not less than A-: VII and licensed to do business in the State of Washington. The Contracting Agency reserves the right to approve or reject the insurance provided, based on the insurer's financial condition.

B. The Contractor shall keep this insurance in force without interruption from the commencement of the Contractor's Work through the term of the Contract and for thirty (30) days after the Physical Completion date, unless otherwise indicated below.

C. If any insurance policy is written on a claims made form, its retroactive date, and that of all subsequent renewals, shall be no later than the effective date of this Contract. The policy shall state that coverage is claims made, and state the retroactive date. Claims-made form coverage shall be maintained by the Contractor for a minimum of 36 months following the Completion Date or earlier termination of this Contract, and the Contractor shall annually provide the Contracting Agency with proof of renewal. If renewal of the claims made form of coverage becomes unavailable, or economically prohibitive, the Contractor shall purchase an extended reporting period ("tail") or execute another form of guarantee acceptable to the Contracting Agency to assure financial responsibility for liability for services performed.

D. The Contractor's Automobile Liability, Commercial General Liability and Excess or Umbrella Liability insurance policies shall be primary and non-contributory insurance as respects the Contracting Agency's insurance, self-insurance, or self-insured pool coverage. Any insurance, self-insurance, or self-insured pool coverage maintained by the Contracting Agency shall be excess of the Contractor's insurance and shall not contribute with it.

E. The Contractor shall provide the Contracting Agency and all additional insureds with written notice of any policy cancellation, within two business days of their receipt of such notice.

F. The Contractor shall not begin work under the Contract until the required insurance has been obtained and approved by the Contracting Agency

G. Failure on the part of the Contractor to maintain the insurance as required shall constitute a material breach of contract, upon which the Contracting Agency may, after giving five business days' notice to the Contractor to correct the breach, immediately terminate the Contract or, at its discretion, procure or renew such insurance and pay any and all premiums in connection therewith, with any sums so expended to be repaid to the Contracting Agency on demand, or at the sole discretion of the Contracting Agency, offset against funds due the Contractor from the Contracting Agency.

H. All costs for insurance shall be incidental to and included in the unit or lump sum prices of the Contract and no additional payment will be made.

1-07.18(2) Additional Insured

All insurance policies, with the exception of Workers Compensation, and of Professional Liability and Builder's Risk (if required by this Contract) shall name the following listed entities as additional insured(s) using the forms or endorsements required herein:

- The Contracting Agency and its officers, elected officials, employees, agents, and volunteers

The above-listed entities shall be additional insured(s) for the full available limits of liability maintained by the Contractor, irrespective of whether such limits maintained by the Contractor are greater than those required by this Contract, and irrespective of whether the Certificate of Insurance provided by the Contractor pursuant to 1-07.18(4) describes limits lower than those maintained by the Contractor.

For Commercial General Liability insurance coverage, the required additional insured endorsements shall be at least as broad as ISO forms CG 20 10 10 01 for ongoing operations and CG 20 37 10 01 for completed operations.

1-07.18(3) Subcontractors

The Contractor shall cause each Subcontractor of every tier to provide insurance coverage that complies with all applicable requirements of the Contractor-provided insurance as set forth herein, except the Contractor shall have sole responsibility for determining the limits of coverage required to be obtained by Subcontractors.

The Contractor shall ensure that all Subcontractors of every tier add all entities listed in 1-07.18(2) as additional insureds, and provide proof of such on the policies as required by that section as detailed in 1-07.18(2) using an endorsement as least as broad as ISO CG 20 10 10 01 for ongoing operations and CG 20 37 10 01 for completed operations.

Upon request by the Contracting Agency, the Contractor shall forward to the Contracting Agency evidence of insurance and copies of the additional insured endorsements of each Subcontractor of every tier as required in 1-07.18(4) Verification of Coverage.

1-07.18(4) Verification of Coverage

The Contractor shall deliver to the Contracting Agency a Certificate(s) of Insurance and endorsements for each policy of insurance meeting the requirements set forth herein when the Contractor delivers the signed Contract for the work. Failure of Contracting Agency to demand such verification of coverage with these insurance requirements or failure of Contracting Agency to identify a deficiency from the insurance documentation provided shall not be construed as a waiver of Contractor's obligation to maintain such insurance.

Verification of coverage shall include:

1. An ACORD certificate or a form determined by the Contracting Agency to be equivalent.
2. Copies of all endorsements naming Contracting Agency and all other entities listed in 1-07.18(2) as additional insured(s), showing the policy number. The Contractor may submit a copy of any blanket additional insured clause from its policies instead of a separate endorsement.
3. Any other amendatory endorsements to show the coverage required herein.

4. A notation of coverage enhancements on the Certificate of Insurance shall not satisfy these requirements – actual endorsements must be submitted.

Upon request by the Contracting Agency, the Contractor shall forward to the Contracting Agency a full and certified copy of the insurance policy(s). If Builders Risk insurance is required on this Project, a full and certified copy of that policy is required when the Contractor delivers the signed Contract for the work.

1-07.18(5) Coverages and Limits

The insurance shall provide the minimum coverages and limits set forth below. Contractor's maintenance of insurance, its scope of coverage, and limits as required herein shall not be construed to limit the liability of the Contractor to the coverage provided by such insurance, or otherwise limit the Contracting Agency's recourse to any remedy available at law or in equity.

All deductibles and self-insured retentions must be disclosed and are subject to approval by the Contracting Agency. The cost of any claim payments falling within the deductible or self-insured retention shall be the responsibility of the Contractor. In the event an additional insured incurs a liability subject to any policy's deductibles or self-insured retention, said deductibles or self-insured retention shall be the responsibility of the Contractor.

1-07.18(5)A Commercial General Liability

Commercial General Liability insurance shall be written on coverage forms at least as broad as ISO occurrence form CG 00 01, including but not limited to liability arising from premises, operations, stop gap liability, independent contractors, products-completed operations, personal and advertising injury, and liability assumed under an insured contract. There shall be no exclusion for liability arising from explosion, collapse or underground property damage.

The Commercial General Liability insurance shall be endorsed to provide a per project general aggregate limit, using ISO form CG 25 03 05 09 or an equivalent endorsement.

Contractor shall maintain Commercial General Liability Insurance arising out of the Contractor's completed operations for at least three years following Substantial Completion of the Work.

Such policy must provide the following minimum limits:

| | |
|-------------|---|
| \$1,000,000 | Each Occurrence |
| \$2,000,000 | General Aggregate |
| \$2,000,000 | Products & Completed Operations Aggregate |
| \$1,000,000 | Personal & Advertising Injury each offence |
| \$1,000,000 | Stop Gap / Employers' Liability each accident |

1-07.18(5)B Automobile Liability

Automobile Liability shall cover owned, non-owned, hired, and leased vehicles; and shall be written on a coverage form at least as broad as ISO form CA 00 01. If the work involves the transport of pollutants, the automobile liability policy shall include MCS 90 and CA 99 48 endorsements.

Such policy must provide the following minimum limit:

| | |
|-------------|-------------------------------------|
| \$1,000,000 | Combined single limit each accident |
|-------------|-------------------------------------|

1-07.18(5)C Workers' Compensation

The Contractor shall comply with Workers' Compensation coverage as required by the Industrial Insurance laws of the State of Washington.

1-07.23 Public Convenience and Safety

1-07.23(1) Construction Under Traffic

(May 2, 2017 APWA GSP)

Revise the third sentence of the second paragraph to read:

Accessibility to existing or temporary pedestrian push buttons shall not be impaired; if approved by the Contracting Agency activating pedestrian recall timing or other accommodation may be allowed during construction.

1-07.24 Rights of Way

(July 23, 2015 APWA GSP)

Delete this section and replace it with the following:

Street Right of Way lines, limits of easements, and limits of construction permits are indicated in the Plans. The Contractor's construction activities shall be confined within these limits, unless arrangements for use of private property are made.

Generally, the Contracting Agency will have obtained, prior to bid opening, all rights of way and easements, both permanent and temporary, necessary for carrying out the work. Exceptions to this are noted in the Bid Documents or will be brought to the Contractor's attention by a duly issued Addendum.

Whenever any of the work is accomplished on or through property other than public Right of Way, the Contractor shall meet and fulfill all covenants and stipulations of any easement agreement obtained by the Contracting Agency from the owner of the private property. Copies of the easement agreements may be included in the Contract Provisions or made available to the Contractor as soon as practical after they have been obtained by the Engineer.

Whenever easements or rights of entry have not been acquired prior to advertising, these areas are so noted in the Plans. The Contractor shall not proceed with any portion of the work in areas where right of way, easements or rights of entry have not been acquired until the Engineer certifies to the Contractor that the right of way or easement is available or that the right of entry has been received. If the Contractor is delayed due to acts of omission on the part of the Contracting Agency in obtaining easements, rights of entry or right of way, the Contractor will be entitled to an extension of time. The Contractor agrees that such delay shall not be a breach of contract.

Each property owner shall be given 48 hours notice prior to entry by the Contractor. This includes entry onto easements and private property where private improvements must be adjusted.

The Contractor shall be responsible for providing, without expense or liability to the Contracting Agency, any additional land and access thereto that the Contractor may desire for temporary construction facilities, storage of materials, or other Contractor needs. However, before using any private property, whether adjoining the work or not, the Contractor shall file with the Engineer a written permission of the private property owner, and, upon vacating the premises, a written release from the property owner of each property disturbed or otherwise interfered with by reasons of construction pursued under this contract. The statement shall be signed by the private property owner, or proper authority acting for the owner of the private property affected, stating that permission has been granted to use the property and all necessary permits have been obtained or, in the case of a release, that the restoration of the property has been satisfactorily accomplished. The statement shall include the parcel number, address, and date of signature. Written releases must be filed with the Engineer before the Completion Date will be established.

1-07.23(1) Construction Under Traffic
(January 5, 2015 WSDOT 1-07.23(1).OPT5.FR1)

Section 1-07.23(1) is supplemented with the following

Lane closures are subject to the following restrictions:

One lane of traffic shall remain open at all times.

If the Engineer determines the permitted closure hours adversely affect traffic, the Engineer may adjust the hours accordingly. The Engineer will notify the Contractor in writing of any change in the closure hours.

Lane closures are not allowed on any of the following:

1. A holiday,
2. A holiday weekend; holidays that occur on Friday, Saturday, Sunday or Monday are considered a holiday weekend. A holiday weekend includes Saturday, Sunday, and the holiday.
3. After 12:00 pm on the day prior to a holiday or holiday weekend, and
4. Before 12:00 pm on the day after the holiday or holiday weekend.

1-08 PROSECUTION AND PROGRESS

Add the following new section:

1-08.0 Preliminary Matters
(May 25, 2006 APWA GSP)

Add the following new section:

1-08.0(1) Preconstruction Conference
(October 10, 2008 APWA GSP)

Prior to the Contractor beginning the work, a preconstruction conference will be held between the Contractor, the Engineer, and such other interested parties as may be invited. The purpose of the preconstruction conference will be:

To review the initial progress schedule;
To establish a working understanding among the various parties associated or affected by the work;
To establish and review procedures for progress payment, notifications, approvals, submittals, etc.;
To establish normal working hours for the work;
To review safety standards and traffic control; and
To discuss such other related items as may be pertinent to the work.

The Contractor shall prepare and submit at the preconstruction conference the following:

A breakdown of all lump sum items;
A preliminary schedule of working drawing submittals; and
A list of material sources for approval if applicable.

1-08.1 Subcontracting

(December 19, 2019 APWA GSP, Option A)

Prior to any subcontractor or lower tier subcontractor beginning work, the Contractor shall submit to the Engineer a certification (WSDOT Form 420-004) that a written agreement between the Contractor and the subcontractor or between the subcontractor and any lower tier subcontractor has been executed. This certification shall also guarantee that these subcontract agreements include all the documents required by the Special Provision Federal Agency Inspection.

A Subcontractor or lower tier Subcontractor will not be permitted to perform any work under the contract until the following documents have been completed and submitted to the Engineer:

1. Request to Sublet Work (WSDOT Form 421-012), and
2. Contractor and Subcontractor or Lower Tier Subcontractor Certification for Federal-aid Projects (WSDOT Form 420-004).

The Contractor shall submit to the Engineer a completed Monthly Retainage Report (WSDOT Form 272-065) within 15 calendar days after receipt of every monthly progress payment until every Subcontractor and lower tier Subcontractor's retainage has been released.

The ninth paragraph, beginning with "On all projects, ..." is revised to read:

The Contractor shall certify to the actual amount received from the Contracting Agency and amounts paid to all firms that were used as Subcontractors, lower tier subcontractors, manufacturers, regular dealers, or service providers on the Contract. This includes all Disadvantaged, Minority, Small, Veteran or Women's Business Enterprise firms. This Certification shall be submitted to the Engineer on a monthly basis each month between Execution of the Contract and Physical Completion of the Contract using the application available at: <https://wsdot.diversitycompliance.com>. A monthly report shall be submitted for every month between Execution of the Contract and Physical Completion regardless of whether payments were made or work occurred.

1-08.0(2) Hours of Work

(December 8, 2014 APWA GSP)

Except in the case of emergency or unless otherwise approved by the Engineer, the normal working hours for the Contract shall be any consecutive 8-hour period between 7:00 a.m. and 6:00 p.m. Monday through Friday, exclusive of a lunch break. If the Contractor desires different than the normal working hours stated above, the request must be submitted in writing prior to the preconstruction conference, subject to the provisions below. The working hours for the Contract shall be established at or prior to the preconstruction conference.

All working hours and days are also subject to local permit and ordinance conditions (such as noise ordinances).

If the Contractor wishes to deviate from the established working hours, the Contractor shall submit a written request to the Engineer for consideration. This request shall state what hours are being requested, and why. Requests shall be submitted for review no later than 5 prior to the day(s) the Contractor is requesting to change the hours.

If the Contracting Agency approves such a deviation, such approval may be subject to certain other conditions, which will be detailed in writing. For example:

1. On non-Federal aid projects, requiring the Contractor to reimburse the Contracting Agency for the costs in excess of straight-time costs for Contracting Agency representatives who worked during such times. (The Engineer may require designated representatives to be present during the work. Representatives who may be deemed necessary by the Engineer include, but are not limited to: survey crews; personnel from the Contracting Agency's material testing lab; inspectors; and other Contracting Agency employees or third party consultants when, in the opinion of the Engineer, such work necessitates their presence.)
2. Considering the work performed on Saturdays, Sundays, and holidays as working days with regard to the contract time.
3. Considering multiple work shifts as multiple working days with respect to contract time even though the multiple shifts occur in a single 24-hour period.
4. If a 4-10 work schedule is requested and approved the non working day for the week will be charged as a working day.
5. If Davis Bacon wage rates apply to this Contract, all requirements must be met and recorded properly on certified payroll

1-08.1 Subcontracting **(December 19, 2019 APWA GSP, Option A)**

Prior to any subcontractor or lower tier subcontractor beginning work, the Contractor shall submit to the Engineer a certification (WSDOT Form 420-004) that a written agreement between the Contractor and the subcontractor or between the subcontractor and any lower tier subcontractor has been executed. This certification shall also guarantee that these subcontract agreements include all the documents required by the Special Provision Federal Agency Inspection.

A Subcontractor or lower tier Subcontractor will not be permitted to perform any work under the contract until the following documents have been completed and submitted to the Engineer:

1. Request to Sublet Work (WSDOT Form 421-012), and
2. Contractor and Subcontractor or Lower Tier Subcontractor Certification for Federal-aid Projects (WSDOT Form 420-004).

The Contractor shall submit to the Engineer a completed Monthly Retainage Report (WSDOT Form 272-065) within 15 calendar days after receipt of every monthly progress payment until every Subcontractor and lower tier Subcontractor's retainage has been released.

The ninth paragraph, beginning with "On all projects, ..." is revised to read:

The Contractor shall certify to the actual amount received from the Contracting Agency and amounts paid to all firms that were used as Subcontractors, lower tier subcontractors, manufacturers, regular dealers, or service providers on the Contract. This includes all Disadvantaged, Minority, Small, Veteran or Women's Business Enterprise firms. This Certification shall be submitted to the Engineer on a monthly basis each month between Execution of the Contract and Physical Completion of the Contract using the application available at: <https://wsdot.diversitycompliance.com>. A monthly report shall be submitted for every month between Execution of the Contract and Physical Completion regardless of whether payments were made or work occurred.

1-08.3(2)A Type A Progress Schedule **(March 13, 2012 APWA GSP)**

Revise this section to read:

The Contractor shall submit five (5) copies of a Type A Progress Schedule no later than at the preconstruction conference, or some other mutually agreed upon submittal time. The schedule may be a critical path method (CPM) schedule, bar chart, or other standard schedule format. Regardless of which format used, the schedule shall identify the critical path. The Engineer will evaluate the Type A Progress Schedule and approve or return the schedule for corrections within 15 calendar days of receiving the submittal.

1-08.4 Prosecution of Work **(July 23, 2015 APWA GSP)**

Delete this section in its entirety, and replace it with the following:

1-08.4 Notice to Proceed and Prosecution of Work

Notice to Proceed will be given after the contract has been executed and the contract bond and evidence of insurance have been approved and filed by the Contracting Agency. The Contractor shall not commence with the work until the Notice to Proceed has been given by the Engineer. The Contractor shall commence construction activities on the project site within ten days of the Notice to Proceed Date, unless otherwise approved in writing. The Contractor shall diligently pursue the work to the physical completion date within the time specified in the contract. Voluntary shutdown or slowing of operations by the Contractor shall not relieve the Contractor of the responsibility to complete the work within the time(s) specified in the contract.

When shown in the Plans, the first order of work shall be the installation of high visibility fencing to delineate all areas for protection or restoration, as described in the Contract. Installation of high visibility fencing adjacent to the roadway shall occur after the placement of all necessary signs and traffic control devices in accordance with 1-10.1(2). Upon construction of the fencing, the Contractor shall request the Engineer to inspect the fence. No other work shall be performed on the site until the Contracting Agency has accepted the installation of high visibility fencing, as described in the Contract.

1-08.5 Time for Completion **(*****)**

This project shall be completed in accordance with the provisions of Section 1-08 of the Standard Specifications within 40 working days. All design and submittal work for this project shall be completed within the first 14 calendar days of the contract.

The project working days may be suspended until the Contracting Agency is satisfied that the Contractor has procured the long lead items required for completion of the project and progress of work at the site can proceed to substantial completion without interruption.

The Contractor, in order to receive a suspension of the contract time as specified herein; shall within 15 calendar days after approval of the equipment drawings by the Contracting Agency, provide the Contracting Agency with copies of the purchase order(s) for equipment items deemed critical by the Contracting Agency, including but not limited to, pump control panel and materials, valve enclosure, illumination standards and custom structures required for completion of the contract. Such purchase order(s) shall disclose the estimated delivery dates for such critical equipment. If the Contracting Agency receives the purchase order(s) within the prescribed time frame, the contract time will be suspended upon completion of all design and submittal work except the heretofore mentioned critical items. If the Contracting agency does not receive the purchase order(s) within the prescribed time frame, the contract

time for the entire project will continue without suspension for the critical items, and liquidated damages will be sought if the project is not complete within the specified number of working days.

1-08.5 Time for Completion

(January 19, 2022 APWA GSP Option A)

Revise the third and fourth paragraphs to read:

Contract time shall begin on the first working day following the Notice to Proceed Date.

Each working day shall be charged to the contract as it occurs, until the contract work is physically complete. If Substantial Completion has been granted and all the authorized working days have been used, charging of working days will cease. Each week the Engineer will provide the Contractor a statement that shows the number of working days: (1) charged to the contract the week before; (2) specified for the Physical Completion of the contract; and (3) remaining for the Physical Completion of the contract. The statement will also show the nonworking days and any partial or whole day the Engineer declares as unworkable. The statement will be identified as a Written Determination by the Engineer. If the Contractor does not agree with the Written Determination of working days, the Contractor shall pursue the protest procedures in accordance with Section 1-04.5. By failing to follow the procedures of Section 1-04.5, the Contractor shall be deemed as having accepted the statement as correct. If the Contractor is approved to work 10 hours a day and 4 days a week (a 4-10 schedule) and the fifth day of the week in which a 4-10 shift is worked would ordinarily be charged as a working day then the fifth day of that week will be charged as a working day whether or not the Contractor works on that day.

Revise the sixth paragraph to read:

The Engineer will give the Contractor written notice of the Completion Date of the Contract after all the Contractor's obligations under the Contract have been performed by the Contractor. The following events must occur before the Completion Date can be established:

1. The physical Work on the project must be complete; and
2. The Contractor must furnish all documentation required by the Contract and required by law, to allow the Contracting Agency to process final acceptance of the contract. The following documents must be received by the Project Engineer prior to establishing a Completion Date:
 - a. Certified Payrolls (per Section 1-07.9(5)).
 - b. Material Acceptance Certification Documents
 - c. Monthly Reports of Amounts Credited as DBE Participation, as required by the Contract Provisions.
 - d. Final Contract Voucher Certification
 - e. Copies of the approved "Affidavit of Prevailing Wages Paid" for the Contractor and all Subcontractors
 - f. A copy of the Notice of Termination sent to the Washington State Department of Ecology (Ecology); the elapse of 30 calendar days from the date of receipt of the Notice of Termination by Ecology; and no rejection of the Notice of Termination by Ecology. This requirement will not apply if the Construction Stormwater General Permit is transferred back to the Contracting Agency in accordance with Section 8-01.3(16).
 - g. Property owner releases per Section 1-07.24

1-08.9 Liquidated Damages

(March 3, 2021 APWA GSP, Option A)

Replace Section 1-08.9 with the following:

Time is of the essence of the Contract. Delays inconvenience the traveling public, obstruct traffic, interfere with and delay commerce, and increase risk to Highway users. Delays also cost tax payers undue sums of money, adding time needed for administration, engineering, inspection, and supervision.

Accordingly, the Contractor agrees:

1. To pay liquidated damages in the amount of ***\$1,000*** for each working day beyond the number of working days established for Physical Completion, and
2. To authorize the Engineer to deduct these liquidated damages from any money due or coming due to the Contractor.

When the Contract Work has progressed to Substantial Completion as defined in the Contract, the Engineer may determine the Contract Work is Substantially Complete. The Engineer will notify the Contractor in writing of the Substantial Completion Date. For overruns in Contract time occurring after the date so established, liquidated damages identified above will not apply. For overruns in Contract time occurring after the Substantial Completion Date, liquidated damages shall be assessed on the basis of direct engineering and related costs assignable to the project until the actual Physical Completion Date of all the Contract Work. The Contractor shall complete the remaining Work as promptly as possible. Upon request by the Project Engineer, the Contractor shall furnish a written schedule for completing the physical Work on the Contract.

Liquidated damages will not be assessed for any days for which an extension of time is granted. No deduction or payment of liquidated damages will, in any degree, release the Contractor from further obligations and liabilities to complete the entire Contract.

1-09 MEASUREMENT AND PAYMENT

1-09.9 Payments

(January 19, 2022 APWA GSP)

Section 1-09.9 is revised to read:

The basis of payment will be the actual quantities of Work performed according to the Contract and as specified for payment.

The Contractor shall submit a breakdown of the cost of lump sum bid items at the Preconstruction Conference, to enable the Project Engineer to determine the Work performed on a monthly basis. A breakdown is not required for lump sum items that include a basis for incremental payments as part of the respective Specification. Absent a lump sum breakdown, the Project Engineer will make a determination based on information available. The Project Engineer's determination of the cost of work shall be final.

Progress payments for completed work and material on hand will be based upon progress estimates prepared by the Engineer. A progress estimate cutoff date will be established at the preconstruction conference.

The initial progress estimate will be made not later than 30 days after the Contractor commences the work, and successive progress estimates will be made every month thereafter until the Completion Date. Progress estimates made during progress of the work are tentative, and made only for the purpose of determining progress payments. The progress estimates are subject to change at any time prior to the calculation of the final payment.

The value of the progress estimate will be the sum of the following:

Unit Price Items in the Bid Form — the approximate quantity of acceptable units of work completed multiplied by the unit price.

Lump Sum Items in the Bid Form — based on the approved Contractor's lump sum breakdown for that item, or absent such a breakdown, based on the Engineer's determination.

Materials on Hand — 100 percent of invoiced cost of material delivered to Job site or other storage area approved by the Engineer.

Change Orders — entitlement for approved extra cost or completed extra work as determined by the Engineer.

Progress payments will be made in accordance with the progress estimate less:

Retainage per Section 1-09.9(1), on non FHWA-funded projects;

The amount of progress payments previously made; and

Funds withheld by the Contracting Agency for disbursement in accordance with the Contract Documents.

Progress payments for work performed shall not be evidence of acceptable performance or an admission by the Contracting Agency that any work has been satisfactorily completed. The determination of payments under the contract will be final in accordance with Section 1-05.1.

Failure to perform any of the obligations under the Contract by the Contractor may be decreed by the Contracting Agency to be adequate reason for withholding any payments until compliance is achieved.

Upon completion of all Work and after final inspection (Section 1-05.11), the amount due the Contractor under the Contract will be paid based upon the final estimate made by the Engineer and presentation of a Final Contract Voucher Certification to be signed by the Contractor. The Contractor's signature on such voucher shall be deemed a release of all claims of the Contractor unless a Certified Claim is filed in accordance with the requirements of Section 1-09.11 and is expressly excepted from the Contractor's certification on the Final Contract Voucher Certification. The date the Contracting Agency signs the Final Contract Voucher Certification constitutes the final acceptance date (Section 1-05.12).

If the Contractor fails, refuses, or is unable to sign and return the Final Contract Voucher Certification or any other documentation required for completion and final acceptance of the Contract, the Contracting Agency reserves the right to establish a Completion Date (for the purpose of meeting the requirements of RCW 60.28) and unilaterally accept the Contract. Unilateral final acceptance will occur only after the Contractor has been provided the opportunity, by written request from the Engineer, to voluntarily submit such documents. If voluntary compliance is not achieved, formal notification of the impending establishment of a Completion Date and unilateral final acceptance will be provided by email with delivery confirmation from the Contracting Agency to the Contractor, which will provide 30 calendar days for the Contractor to submit the necessary documents. The 30 calendar day period will begin on the date the email with delivery confirmation is received by the Contractor. The date the Contracting Agency unilaterally signs the Final Contract Voucher Certification shall constitute the Completion Date and the final acceptance date (Section 1-05.12). The reservation by the Contracting Agency to unilaterally accept the Contract will apply to Contracts that are Physically Completed in accordance with Section 1-08.5, or for Contracts that are terminated in accordance with Section 1-08.10. Unilateral final acceptance of the Contract by the Contracting Agency does not in any way relieve the Contractor of their responsibility to comply with all Federal, State, tribal, or local laws, ordinances, and regulations that affect the Work under the Contract.

Payment to the Contractor of partial estimates, final estimates, and retained percentages shall be subject to controlling laws.

1-09.9(1) Retainage

(June 27, 2011) 1-09.9(1).INST1.GR1

Section 1-09.9(1) content and title is deleted and replaced with the following:

1-09.9(1) Vacant

1-09.11(3) Time Limitation and Jurisdiction

(November 30, 2018 APWA GSP)

Revise this section to read:

For the convenience of the parties to the Contract it is mutually agreed by the parties that any claims or causes of action which the Contractor has against the Contracting Agency arising from the Contract shall be brought within 180 calendar days from the date of final acceptance (Section 1-05.12) of the Contract by the Contracting Agency; and it is further agreed that any such claims or causes of action shall be brought only in the Superior Court of the county where the Contracting Agency headquarters is located, provided that where an action is asserted against a county, RCW 36.01.050 shall control venue and jurisdiction. The parties understand and agree that the Contractor's failure to bring suit within the time period provided, shall be a complete bar to any such claims or causes of action. It is further mutually agreed by the parties that when any claims or causes of action which the Contractor asserts against the Contracting Agency arising from the Contract are filed with the Contracting Agency or initiated in court, the Contractor shall permit the Contracting Agency to have timely access to any records deemed necessary by the Contracting Agency to assist in evaluating the claims or action.

1-10 TEMPORARY TRAFFIC CONTROL

1-10.4(3) Reinstating Unit Items With Lump Sum Traffic Control

(August 2, 2004 WSDOT GSP)

Section 1-10.4(3) is supplemented with the following:

The bid proposal contains the item "Project Temporary Traffic Control," lump sum and the additional temporary traffic control items listed below. The provisions of Section 1-10.4(1), Section 1-10.4(3), and Section 1-10.5(3) shall apply.

"Flaggers", per hour.

2-02 REMOVAL OF STRUCTURES AND OBSTRUCTIONS

2-02.2 Video

(March 3, 2022 Lacey GSP)

Add the following new section:

The Contractor shall provide pre-construction video of the existing conditions for the construction area including all easements, streets, alleys, and driveways within the project area. Further, video shall include existing drainage, driveways, sidewalks, and other frontage improvements. The Contractor shall also provide pre-construction video of the existing conditions of each face of an existing structure (houses, garages, sheds, fences, etc.), within 30 feet of the construction area.

The Contractor shall provide a copy of the video, in electronic format, to the City prior to any construction.

All costs for providing and furnishing the pre-construction video shall be considered incidental to the Project and no other payment will be allowed.

2-02.3 Construction Requirements

(*** Lacey GSP)**

Supplement this section with the following:

Existing signal detection devices shall be salvaged and delivered to the City of Lacey Shop located at 1200 College St. S.E.

The Contractor shall use due care and caution during removal and transportation of the salvaged material so that no damage occurs to the salvaged material. Any damage caused by the Contractor shall be deducted from the amount due.

8-01 MISCELLANEOUS CONSTRUCTION

8-01.5

(*** Lacey GSP)**

Supplement this section with the following:

All requirements for the Spill Prevention, Control, and Countermeasures Plan shall be incidental to the bid item "Erosion Control and Water Pollution Prevention".

8-20 ILLUMINATION, TRAFFIC SIGNAL SYSTEMS, INTELLIGENT TRANSPORTATION SYSTEMS, AND ELECTRICAL

8-20.3(14)F Video Detection

(*** Lacey GSP)**

Add the following new section:

The Contractor shall replace the existing detection with the new FLIR Trafisense2 detection system at the intersections specified. There shall be one stop bar detector for each approach. The Contractor shall provide detection prior to removal of any existing signal loops.

If the existing signal currently has video detection the Contractor may use the existing wiring and mounts.

If the existing signal currently uses induction loops for detection, the Contractor shall pull new wire from the signal cabinet to the mast arm. New detectors shall be field located with the engineer and factory certified representative from the manufacturer.

The product supplier of the video detection system shall supervise the programing and the testing of the new video equipment. A factory certified representative from the manufacturer shall be on-site during programing of the new detection system. The factory representative and Contractor shall make the intersection detection system fully operational.

8-20.5(5)A Payment

(*** Lacey GSP)**

Section 8-20.5 is supplemented by the following:

All costs to obtain the Electrical Permit and comply with the requirements shall be incidental to the project and no other compensation will be allowed.

Payment will be made on the systems as follows:

“Traffic Signal System #1”, Lump Sum for Location Martin Way & Carpenter Road
“Traffic Signal System #2”, Lump Sum for Location 3rd Avenue SE & College Street SE
“Traffic Signal System #3”, Lump Sum for Location 6th Avenue SE & Sleater Kinney Road SE
“Traffic Signal System #4”, Lump Sum for Location 7th Avenue SE & Sleater Kinney Road SE
“Traffic Signal System #5”, Lump Sum for Location Pacific Avenue SE & Sleater Kinney Road SE
“Traffic Signal System #6”, Lump Sum for Location Pacific Avenue SE near South Sound Center (near Carl’s Jr.)
“Traffic Signal System #7”, Lump Sum for Location Ruddell Road SE & 22nd Avenue SE
“Traffic Signal System #8”, Lump Sum for Location College Street SE & Mullen Road SE
“Traffic Signal System #9”, Lump Sum for Location Ruddell Road SE & Mullen Road SE
“Traffic Signal System #10”, Lump Sum for Location Ruddell Road SE & 54th Avenue SE

The lump sum unit price shall be full pay for furnishing all labor, materials, tools, and equipment necessary for the construction of the complete detection system, modifying existing system, or both, as specified including wire, restoring facilities destroyed or damaged during construction, salvaging existing materials, and for making all required tests and programming . All additional materials and labor, not called for herein and which are required to complete the fully operational detection system for the signal, shall be included in the lump sum contract price.

9-29 ILLUMINATION, SIGNALS, ELECTRICAL

9-29.3 Fiber Optic Cable, Electrical Conductors, and Cable **(July 5, 2018 Lacey GSP)**

Supplement this section with the following:

All traffic signal heads shall be separately wired between the signal head and the terminal cabinets.

Field Wiring Chart

| | | | |
|---------|------------------|---------|-------------------|
| 501 | AC+ Input | 516-520 | Railroad Preempt |
| 502 | AC- Input | 521-540 | Emergency Preempt |
| 503-510 | Control Displays | 541-580 | Coordination |
| 511-515 | Sign Lights | 581-599 | Spare |

| Movement Number | 1 | 2 | 3 | 4 | 5 | 6 | 7 | 8 | 9 |
|-------------------|-----|-----|-----|-----|-----|-----|-----|-----|-----|
| Vehicle Head | | | | | | | | | |
| Red Ball | 611 | 621 | 631 | 641 | 651 | 661 | 671 | 681 | 691 |
| Yellow Ball | 612 | 622 | 632 | 642 | 652 | 662 | 672 | 682 | 692 |
| Green Ball | 613 | 623 | 633 | 643 | 653 | 663 | 673 | 683 | 693 |
| Spare | 614 | 624 | 634 | 644 | 654 | 664 | 674 | 684 | 694 |
| Spare | 615 | 625 | 635 | 645 | 655 | 665 | 675 | 686 | 695 |
| AC- | 616 | 626 | 636 | 646 | 656 | 666 | 676 | 686 | 696 |
| Red Auxiliary | 617 | 627 | 637 | 647 | 657 | 667 | 677 | 687 | 697 |
| Yellow Auxiliary | 618 | 628 | 638 | 648 | 658 | 668 | 678 | 688 | 698 |
| Green Auxiliary | 619 | 629 | 639 | 649 | 659 | 669 | 679 | 689 | 699 |
| Ped Heads & Dets. | | | | | | | | | |
| Don't Walk | 711 | 721 | 731 | 741 | 751 | 761 | 771 | 781 | 791 |
| Walk | 712 | 722 | 732 | 742 | 752 | 762 | 772 | 782 | 792 |
| AC- | 713 | 723 | 733 | 743 | 753 | 763 | 773 | 783 | 793 |
| Detection | 714 | 724 | 734 | 744 | 754 | 764 | 774 | 784 | 794 |
| Common Detection | 715 | 725 | 735 | 745 | 755 | 765 | 775 | 785 | 795 |
| Spare | 716 | 726 | 736 | 746 | 756 | 766 | 776 | 786 | 796 |
| Spare | 717 | 727 | 737 | 747 | 757 | 767 | 777 | 787 | 797 |
| Spare | 718 | 728 | 738 | 748 | 758 | 768 | 778 | 788 | 798 |
| Spare | 719 | 729 | 739 | 749 | 759 | 769 | 779 | 789 | 799 |
| Detection | | | | | | | | | |
| AC+ | 811 | 821 | 831 | 841 | 851 | 861 | 871 | 881 | 891 |
| AC- | 812 | 822 | 832 | 842 | 852 | 862 | 872 | 882 | 892 |
| Common Detection | 813 | 823 | 833 | 842 | 853 | 863 | 873 | 883 | 893 |
| Detection A | 814 | 824 | 834 | 844 | 854 | 864 | 874 | 884 | 894 |
| Detection B | 815 | 825 | 835 | 845 | 855 | 865 | 875 | 885 | 895 |
| Loop 1 Out | 816 | 826 | 836 | 846 | 856 | 866 | 876 | 886 | 896 |
| Loop 1 In | 817 | 827 | 837 | 847 | 857 | 867 | 877 | 887 | 897 |
| Loop 2 Out | 818 | 828 | 838 | 848 | 858 | 868 | 878 | 888 | 898 |
| Loop 2 In | 819 | 829 | 839 | 849 | 859 | 869 | 879 | 889 | 899 |
| Loop 3 Out | 911 | 921 | 931 | 941 | 951 | 961 | 971 | 981 | 991 |
| Loop 3 In | 912 | 922 | 932 | 942 | 952 | 962 | 972 | 982 | 992 |
| Loop 4 Out | 913 | 923 | 933 | 943 | 953 | 963 | 973 | 983 | 993 |
| Loop 4 In | 914 | 924 | 934 | 944 | 954 | 964 | 974 | 984 | 994 |
| Loop 5 Out | 915 | 925 | 935 | 945 | 955 | 965 | 975 | 985 | 995 |
| Loop 5 In | 916 | 926 | 936 | 946 | 956 | 966 | 976 | 986 | 996 |
| Loop 6 Out | 917 | 927 | 937 | 947 | 957 | 967 | 977 | 987 | 997 |
| Loop 6 In | 918 | 928 | 938 | 948 | 958 | 968 | 978 | 988 | 998 |
| Spare | 919 | 929 | 939 | 949 | 959 | 969 | 979 | 989 | 999 |

9-29.18(3) Video Detection System
(November 20, 2020 Lacey GSP)

Add the following new section:

The video detection system shall be FLIR TrafiSense2 Series Thermal Traffic Sensors, acceptable models are TrafiSense2 BPL 690, TrafiSense2 BPL 645, TrafiSense2 BPL 632. The system shall be capable of monitoring all vehicles on the roadway providing detection for areas outlined in the plans. The entire detection system shall consist of detection module (s), system communication module, camera(s) with lens enclosure, and sun shield, detector sensor brackets, surge suppressor, programming devices and/or software, Coaxial/power cable and all other necessary equipment for installation and operation.

REQUIRED CONTRACT PROVISIONS FEDERAL-AID CONSTRUCTION CONTRACTS

- I. General
- II. Nondiscrimination
- III. Non-segregated Facilities
- IV. Davis-Bacon and Related Act Provisions
- V. Contract Work Hours and Safety Standards Act Provisions
- VI. Subletting or Assigning the Contract
- VII. Safety: Accident Prevention
- VIII. False Statements Concerning Highway Projects
- IX. Implementation of Clean Air Act and Federal Water Pollution Control Act
- X. Certification Regarding Debarment, Suspension, Ineligibility and Voluntary Exclusion
- XI. Certification Regarding Use of Contract Funds for Lobbying
- XII. Use of United States-Flag Vessels:

ATTACHMENTS

A. Employment and Materials Preference for Appalachian Development Highway System or Appalachian Local Access Road Contracts (included in Appalachian contracts only)

I. GENERAL

1. Form FHWA-1273 must be physically incorporated in each construction contract funded under title 23, United States Code, as required in 23 CFR 633.102(b) (excluding emergency contracts solely intended for debris removal). The contractor (or subcontractor) must insert this form in each subcontract and further require its inclusion in all lower tier subcontracts (excluding purchase orders, rental agreements and other agreements for supplies or services). 23 CFR 633.102(e).

The applicable requirements of Form FHWA-1273 are incorporated by reference for work done under any purchase order, rental agreement or agreement for other services. The prime contractor shall be responsible for compliance by any subcontractor, lower-tier subcontractor or service provider. 23 CFR 633.102(e).

Form FHWA-1273 must be included in all Federal-aid design-build contracts, in all subcontracts and in lower tier subcontracts (excluding subcontracts for design services, purchase orders, rental agreements and other agreements for supplies or services) in accordance with 23 CFR 633.102. The design-builder shall be responsible for compliance by any subcontractor, lower-tier subcontractor or service provider.

Contracting agencies may reference Form FHWA-1273 in solicitation-for-bids or request-for-proposals documents, however, the Form FHWA-1273 must be physically incorporated (not referenced) in all contracts, subcontracts and lower-tier subcontracts (excluding purchase orders, rental agreements and other agreements for supplies or services related to a construction contract). 23 CFR 633.102(b).

2. Subject to the applicability criteria noted in the following sections, these contract provisions shall apply to all work

performed on the contract by the contractor's own organization and with the assistance of workers under the contractor's immediate superintendence and to all work performed on the contract by piecework, station work, or by subcontract. 23 CFR 633.102(d).

3. A breach of any of the stipulations contained in these Required Contract Provisions may be sufficient grounds for withholding of progress payments, withholding of final payment, termination of the contract, suspension / debarment or any other action determined to be appropriate by the contracting agency and FHWA.

4. Selection of Labor: During the performance of this contract, the contractor shall not use convict labor for any purpose within the limits of a construction project on a Federal-aid highway unless it is labor performed by convicts who are on parole, supervised release, or probation. 23 U.S.C. 114(b). The term Federal-aid highway does not include roadways functionally classified as local roads or rural minor collectors. 23 U.S.C. 101(a).

II. NONDISCRIMINATION (23 CFR 230.107(a); 23 CFR Part 230, Subpart A, Appendix A; EO 11246)

The provisions of this section related to 23 CFR Part 230, Subpart A, Appendix A are applicable to all Federal-aid construction contracts and to all related construction subcontracts of \$10,000 or more. The provisions of 23 CFR Part 230 are not applicable to material supply, engineering, or architectural service contracts.

In addition, the contractor and all subcontractors must comply with the following policies: Executive Order 11246, 41 CFR Part 60, 29 CFR Parts 1625-1627, 23 U.S.C. 140, Section 504 of the Rehabilitation Act of 1973, as amended (29 U.S.C. 794), Title VI of the Civil Rights Act of 1964, as amended (42 U.S.C. 2000d et seq.), and related regulations including 49 CFR Parts 21, 26, and 27; and 23 CFR Parts 200, 230, and 633.

The contractor and all subcontractors must comply with: the requirements of the Equal Opportunity Clause in 41 CFR 60-1.4(b) and, for all construction contracts exceeding \$10,000, the Standard Federal Equal Employment Opportunity Construction Contract Specifications in 41 CFR 60-4.3.

Note: The U.S. Department of Labor has exclusive authority to determine compliance with Executive Order 11246 and the policies of the Secretary of Labor including 41 CFR Part 60, and 29 CFR Parts 1625-1627. The contracting agency and the FHWA have the authority and the responsibility to ensure compliance with 23 U.S.C. 140, Section 504 of the Rehabilitation Act of 1973, as amended (29 U.S.C. 794), and Title VI of the Civil Rights Act of 1964, as amended (42 U.S.C. 2000d et seq.), and related regulations including 49 CFR Parts 21, 26, and 27; and 23 CFR Parts 200, 230, and 633.

The following provision is adopted from 23 CFR Part 230, Subpart A, Appendix A, with appropriate revisions to conform to the U.S. Department of Labor (US DOL) and FHWA requirements.

1. Equal Employment Opportunity: Equal Employment Opportunity (EEO) requirements not to discriminate and to take affirmative action to assure equal opportunity as set forth under laws, executive orders, rules, regulations (see 28 CFR Part 35, 29 CFR Part 1630, 29 CFR Parts 1625-1627, 41 CFR Part 60 and 49 CFR Part 27) and orders of the Secretary of Labor as modified by the provisions prescribed herein, and imposed pursuant to 23 U.S.C. 140, shall constitute the EEO and specific affirmative action standards for the contractor's project activities under this contract. The provisions of the Americans with Disabilities Act of 1990 (42 U.S.C. 12101 et seq.) set forth under 28 CFR Part 35 and 29 CFR Part 1630 are incorporated by reference in this contract. In the execution of this contract, the contractor agrees to comply with the following minimum specific requirement activities of EEO:

a. The contractor will work with the contracting agency and the Federal Government to ensure that it has made every good faith effort to provide equal opportunity with respect to all of its terms and conditions of employment and in their review of activities under the contract. 23 CFR 230.409 (g)(4) & (5).

b. The contractor will accept as its operating policy the following statement:

"It is the policy of this Company to assure that applicants are employed, and that employees are treated during employment, without regard to their race, religion, sex, sexual orientation, gender identity, color, national origin, age or disability. Such action shall include: employment, upgrading, demotion, or transfer; recruitment or recruitment advertising; layoff or termination; rates of pay or other forms of compensation; and selection for training, including apprenticeship, pre-apprenticeship, and/or on-the-job training."

2. EEO Officer: The contractor will designate and make known to the contracting officers an EEO Officer who will have the responsibility for and must be capable of effectively administering and promoting an active EEO program and who must be assigned adequate authority and responsibility to do so.

3. Dissemination of Policy: All members of the contractor's staff who are authorized to hire, supervise, promote, and discharge employees, or who recommend such action or are substantially involved in such action, will be made fully cognizant of and will implement the contractor's EEO policy and contractual responsibilities to provide EEO in each grade and classification of employment. To ensure that the above agreement will be met, the following actions will be taken as a minimum:

a. Periodic meetings of supervisory and personnel office employees will be conducted before the start of work and then not less often than once every six months, at which time the contractor's EEO policy and its implementation will be reviewed and explained. The meetings will be conducted by the EEO Officer or other knowledgeable company official.

b. All new supervisory or personnel office employees will be given a thorough indoctrination by the EEO Officer, covering all major aspects of the contractor's EEO obligations within thirty days following their reporting for duty with the contractor.

c. All personnel who are engaged in direct recruitment for the project will be instructed by the EEO Officer in the contractor's procedures for locating and hiring minorities and women.

d. Notices and posters setting forth the contractor's EEO policy will be placed in areas readily accessible to employees, applicants for employment and potential employees.

e. The contractor's EEO policy and the procedures to implement such policy will be brought to the attention of employees by means of meetings, employee handbooks, or other appropriate means.

4. Recruitment: When advertising for employees, the contractor will include in all advertisements for employees the notation: "An Equal Opportunity Employer." All such advertisements will be placed in publications having a large circulation among minorities and women in the area from which the project work force would normally be derived.

a. The contractor will, unless precluded by a valid bargaining agreement, conduct systematic and direct recruitment through public and private employee referral sources likely to yield qualified minorities and women. To meet this requirement, the contractor will identify sources of potential minority group employees and establish with such identified sources procedures whereby minority and women applicants may be referred to the contractor for employment consideration.

b. In the event the contractor has a valid bargaining agreement providing for exclusive hiring hall referrals, the contractor is expected to observe the provisions of that agreement to the extent that the system meets the contractor's compliance with EEO contract provisions. Where implementation of such an agreement has the effect of discriminating against minorities or women, or obligates the contractor to do the same, such implementation violates Federal nondiscrimination provisions.

c. The contractor will encourage its present employees to refer minorities and women as applicants for employment. Information and procedures with regard to referring such applicants will be discussed with employees.

5. Personnel Actions: Wages, working conditions, and employee benefits shall be established and administered, and personnel actions of every type, including hiring, upgrading, promotion, transfer, demotion, layoff, and termination, shall be taken without regard to race, color, religion, sex, sexual orientation, gender identity, national origin, age or disability. The following procedures shall be followed:

a. The contractor will conduct periodic inspections of project sites to ensure that working conditions and employee facilities do not indicate discriminatory treatment of project site personnel.

b. The contractor will periodically evaluate the spread of wages paid within each classification to determine any evidence of discriminatory wage practices.

c. The contractor will periodically review selected personnel actions in depth to determine whether there is evidence of discrimination. Where evidence is found, the contractor will promptly take corrective action. If the review indicates that the discrimination may extend beyond the actions reviewed, such corrective action shall include all affected persons.

d. The contractor will promptly investigate all complaints of alleged discrimination made to the contractor in connection with its obligations under this contract, will attempt to resolve such complaints, and will take appropriate corrective action

within a reasonable time. If the investigation indicates that the discrimination may affect persons other than the complainant, such corrective action shall include such other persons. Upon completion of each investigation, the contractor will inform every complainant of all of their avenues of appeal.

6. Training and Promotion:

a. The contractor will assist in locating, qualifying, and increasing the skills of minorities and women who are applicants for employment or current employees. Such efforts should be aimed at developing full journey level status employees in the type of trade or job classification involved.

b. Consistent with the contractor's work force requirements and as permissible under Federal and State regulations, the contractor shall make full use of training programs (i.e., apprenticeship and on-the-job training programs for the geographical area of contract performance). In the event a special provision for training is provided under this contract, this subparagraph will be superseded as indicated in the special provision. The contracting agency may reserve training positions for persons who receive welfare assistance in accordance with 23 U.S.C. 140(a).

c. The contractor will advise employees and applicants for employment of available training programs and entrance requirements for each.

d. The contractor will periodically review the training and promotion potential of employees who are minorities and women and will encourage eligible employees to apply for such training and promotion.

7. Unions: If the contractor relies in whole or in part upon unions as a source of employees, the contractor will use good faith efforts to obtain the cooperation of such unions to increase opportunities for minorities and women. 23 CFR 230.409. Actions by the contractor, either directly or through a contractor's association acting as agent, will include the procedures set forth below:

a. The contractor will use good faith efforts to develop, in cooperation with the unions, joint training programs aimed toward qualifying more minorities and women for membership in the unions and increasing the skills of minorities and women so that they may qualify for higher paying employment.

b. The contractor will use good faith efforts to incorporate an EEO clause into each union agreement to the end that such union will be contractually bound to refer applicants without regard to their race, color, religion, sex, sexual orientation, gender identity, national origin, age, or disability.

c. The contractor is to obtain information as to the referral practices and policies of the labor union except that to the extent such information is within the exclusive possession of the labor union and such labor union refuses to furnish such information to the contractor, the contractor shall so certify to the contracting agency and shall set forth what efforts have been made to obtain such information.

d. In the event the union is unable to provide the contractor with a reasonable flow of referrals within the time limit set forth in the collective bargaining agreement, the contractor will, through independent recruitment efforts, fill the employment vacancies without regard to race, color, religion, sex, sexual orientation, gender identity, national origin, age, or disability; making full efforts to obtain qualified and/or qualifiable minorities and women. The failure of a union to provide

sufficient referrals (even though it is obligated to provide exclusive referrals under the terms of a collective bargaining agreement) does not relieve the contractor from the requirements of this paragraph. In the event the union referral practice prevents the contractor from meeting the obligations pursuant to Executive Order 11246, as amended, and these special provisions, such contractor shall immediately notify the contracting agency.

8. Reasonable Accommodation for Applicants /

Employees with Disabilities: The contractor must be familiar with the requirements for and comply with the Americans with Disabilities Act and all rules and regulations established thereunder. Employers must provide reasonable accommodation in all employment activities unless to do so would cause an undue hardship.

9. Selection of Subcontractors, Procurement of Materials and Leasing of Equipment:

The contractor shall not discriminate on the grounds of race, color, religion, sex, sexual orientation, gender identity, national origin, age, or disability in the selection and retention of subcontractors, including procurement of materials and leases of equipment. The contractor shall take all necessary and reasonable steps to ensure nondiscrimination in the administration of this contract.

a. The contractor shall notify all potential subcontractors, suppliers, and lessors of their EEO obligations under this contract.

b. The contractor will use good faith efforts to ensure subcontractor compliance with their EEO obligations.

10. Assurances Required:

a. The requirements of 49 CFR Part 26 and the State DOT's FHWA-approved Disadvantaged Business Enterprise (DBE) program are incorporated by reference.

b. The contractor, subrecipient or subcontractor shall not discriminate on the basis of race, color, national origin, or sex in the performance of this contract. The contractor shall carry out applicable requirements of 49 CFR part 26 in the award and administration of DOT-assisted contracts. Failure by the contractor to carry out these requirements is a material breach of this contract, which may result in the termination of this contract or such other remedy as the recipient deems appropriate, which may include, but is not limited to:

- (1) Withholding monthly progress payments;
- (2) Assessing sanctions;
- (3) Liquidated damages; and/or
- (4) Disqualifying the contractor from future bidding as non-responsible.

c. The Title VI and nondiscrimination provisions of U.S. DOT Order 1050.2A at Appendixes A and E are incorporated by reference. 49 CFR Part 21.

11. Records and Reports: The contractor shall keep such records as necessary to document compliance with the EEO requirements. Such records shall be retained for a period of three years following the date of the final payment to the contractor for all contract work and shall be available at reasonable times and places for inspection by authorized representatives of the contracting agency and the FHWA.

a. The records kept by the contractor shall document the following:

(1) The number and work hours of minority and non-minority group members and women employed in each work classification on the project;

(2) The progress and efforts being made in cooperation with unions, when applicable, to increase employment opportunities for minorities and women; and

(3) The progress and efforts being made in locating, hiring, training, qualifying, and upgrading minorities and women.

b. The contractors and subcontractors will submit an annual report to the contracting agency each July for the duration of the project indicating the number of minority, women, and non-minority group employees currently engaged in each work classification required by the contract work. This information is to be reported on [Form FHWA-1391](#). The staffing data should represent the project work force on board in all or any part of the last payroll period preceding the end of July. If on-the-job training is being required by special provision, the contractor will be required to collect and report training data. The employment data should reflect the work force on board during all or any part of the last payroll period preceding the end of July.

III. NONSEGREGATED FACILITIES

This provision is applicable to all Federal-aid construction contracts and to all related construction subcontracts of more than \$10,000. 41 CFR 60-1.5.

As prescribed by 41 CFR 60-1.8, the contractor must ensure that facilities provided for employees are provided in such a manner that segregation on the basis of race, color, religion, sex, sexual orientation, gender identity, or national origin cannot result. The contractor may neither require such segregated use by written or oral policies nor tolerate such use by employee custom. The contractor's obligation extends further to ensure that its employees are not assigned to perform their services at any location under the contractor's control where the facilities are segregated. The term "facilities" includes waiting rooms, work areas, restaurants and other eating areas, time clocks, restrooms, washrooms, locker rooms and other storage or dressing areas, parking lots, drinking fountains, recreation or entertainment areas, transportation, and housing provided for employees. The contractor shall provide separate or single-user restrooms and necessary dressing or sleeping areas to assure privacy between sexes.

IV. DAVIS-BACON AND RELATED ACT PROVISIONS

This section is applicable to all Federal-aid construction projects exceeding \$2,000 and to all related subcontracts and lower-tier subcontracts (regardless of subcontract size), in accordance with 29 CFR 5.5. The requirements apply to all projects located within the right-of-way of a roadway that is functionally classified as Federal-aid highway. 23 U.S.C. 113. This excludes roadways functionally classified as local roads or rural minor collectors, which are exempt. 23 U.S.C. 101. Where applicable law requires that projects be treated as a project on a Federal-aid highway, the provisions of this subpart will apply regardless of the location of the project. Examples include: Surface Transportation Block Grant Program projects funded under 23 U.S.C. 133 [excluding recreational trails projects], the Nationally Significant Freight and Highway

Projects funded under 23 U.S.C. 117, and National Highway Freight Program projects funded under 23 U.S.C. 167.

The following provisions are from the U.S. Department of Labor regulations in 29 CFR 5.5 "Contract provisions and related matters" with minor revisions to conform to the FHWA-1273 format and FHWA program requirements.

1. Minimum wages (29 CFR 5.5)

a. All laborers and mechanics employed or working upon the site of the work, will be paid unconditionally and not less often than once a week, and without subsequent deduction or rebate on any account (except such payroll deductions as are permitted by regulations issued by the Secretary of Labor under the Copeland Act (29 CFR part 3)), the full amount of wages and bona fide fringe benefits (or cash equivalents thereof) due at time of payment computed at rates not less than those contained in the wage determination of the Secretary of Labor which is attached hereto and made a part hereof, regardless of any contractual relationship which may be alleged to exist between the contractor and such laborers and mechanics.

Contributions made or costs reasonably anticipated for bona fide fringe benefits under section 1(b)(2) of the Davis-Bacon Act on behalf of laborers or mechanics are considered wages paid to such laborers or mechanics, subject to the provisions of paragraph 1.d. of this section; also, regular contributions made or costs incurred for more than a weekly period (but not less often than quarterly) under plans, funds, or programs which cover the particular weekly period, are deemed to be constructively made or incurred during such weekly period. Such laborers and mechanics shall be paid the appropriate wage rate and fringe benefits on the wage determination for the classification of work actually performed, without regard to skill, except as provided in 29 CFR 5.5(a)(4). Laborers or mechanics performing work in more than one classification may be compensated at the rate specified for each classification for the time actually worked therein: Provided, That the employer's payroll records accurately set forth the time spent in each classification in which work is performed. The wage determination (including any additional classification and wage rates conformed under paragraph 1.b. of this section) and the Davis-Bacon poster (WH-1321) shall be posted at all times by the contractor and its subcontractors at the site of the work in a prominent and accessible place where it can be easily seen by the workers.

b.(1) The contracting officer shall require that any class of laborers or mechanics, including helpers, which is not listed in the wage determination and which is to be employed under the contract shall be classified in conformance with the wage determination. The contracting officer shall approve an additional classification and wage rate and fringe benefits therefore only when the following criteria have been met:

(i) The work to be performed by the classification requested is not performed by a classification in the wage determination; and

(ii) The classification is utilized in the area by the construction industry; and

(iii) The proposed wage rate, including any bona fide fringe benefits, bears a reasonable relationship to the wage rates contained in the wage determination.

(2) If the contractor and the laborers and mechanics to be employed in the classification (if known), or their representatives, and the contracting officer agree on the classification and wage rate (including the amount designated for fringe benefits where appropriate), a report of the action taken shall be sent by the contracting officer to the Administrator of the Wage and Hour Division, U.S. Department of Labor, Washington, DC 20210. The Administrator, or an authorized representative, will approve, modify, or disapprove every additional classification action within 30 days of receipt and so advise the contracting officer or will notify the contracting officer within the 30-day period that additional time is necessary.

(3) In the event the contractor, the laborers or mechanics to be employed in the classification or their representatives, and the contracting officer do not agree on the proposed classification and wage rate (including the amount designated for fringe benefits, where appropriate), the contracting officer shall refer the questions, including the views of all interested parties and the recommendation of the contracting officer, to the Administrator for determination. The Administrator, or an authorized representative, will issue a determination within 30 days of receipt and so advise the contracting officer or will notify the contracting officer within the 30-day period that additional time is necessary.

(4) The wage rate (including fringe benefits where appropriate) determined pursuant to paragraphs 1.b.(2) or 1.b.(3) of this section, shall be paid to all workers performing work in the classification under this contract from the first day on which work is performed in the classification.

c. Whenever the minimum wage rate prescribed in the contract for a class of laborers or mechanics includes a fringe benefit which is not expressed as an hourly rate, the contractor shall either pay the benefit as stated in the wage determination or shall pay another bona fide fringe benefit or an hourly cash equivalent thereof.

d. If the contractor does not make payments to a trustee or other third person, the contractor may consider as part of the wages of any laborer or mechanic the amount of any costs reasonably anticipated in providing bona fide fringe benefits under a plan or program. Provided, That the Secretary of Labor has found, upon the written request of the contractor, that the applicable standards of the Davis-Bacon Act have been met. The Secretary of Labor may require the contractor to set aside in a separate account assets for the meeting of obligations under the plan or program.

2. Withholding (29 CFR 5.5)

The contracting agency shall upon its own action or upon written request of an authorized representative of the Department of Labor, withhold or cause to be withheld from the contractor under this contract, or any other Federal contract with the same prime contractor, or any other federally-assisted contract subject to Davis-Bacon prevailing wage requirements, which is held by the same prime contractor, so much of the accrued payments or advances as may be considered necessary to pay laborers and mechanics,

including apprentices, trainees, and helpers, employed by the contractor or any subcontractor the full amount of wages required by the contract. In the event of failure to pay any laborer or mechanic, including any apprentice, trainee, or helper, employed or working on the site of the work, all or part of the wages required by the contract, the contracting agency may, after written notice to the contractor, take such action as may be necessary to cause the suspension of any further payment, advance, or guarantee of funds until such violations have ceased.

3. Payrolls and basic records (29 CFR 5.5)

a. Payrolls and basic records relating thereto shall be maintained by the contractor during the course of the work and preserved for a period of three years thereafter for all laborers and mechanics working at the site of the work. Such records shall contain the name, address, and social security number of each such worker, his or her correct classification, hourly rates of wages paid (including rates of contributions or costs anticipated for bona fide fringe benefits or cash equivalents thereof of the types described in section 1(b)(2)(B) of the Davis-Bacon Act), daily and weekly number of hours worked, deductions made and actual wages paid. Whenever the Secretary of Labor has found under 29 CFR 5.5(a)(1)(iv) that the wages of any laborer or mechanic include the amount of any costs reasonably anticipated in providing benefits under a plan or program described in section 1(b)(2)(B) of the Davis-Bacon Act, the contractor shall maintain records which show that the commitment to provide such benefits is enforceable, that the plan or program is financially responsible, and that the plan or program has been communicated in writing to the laborers or mechanics affected, and records which show the costs anticipated or the actual cost incurred in providing such benefits. Contractors employing apprentices or trainees under approved programs shall maintain written evidence of the registration of apprenticeship programs and certification of trainee programs, the registration of the apprentices and trainees, and the ratios and wage rates prescribed in the applicable programs.

b.(1) The contractor shall submit weekly for each week in which any contract work is performed a copy of all payrolls to the contracting agency. The payrolls submitted shall set out accurately and completely all of the information required to be maintained under 29 CFR 5.5(a)(3)(i), except that full social security numbers and home addresses shall not be included on weekly transmittals. Instead the payrolls shall only need to include an individually identifying number for each employee (e.g., the last four digits of the employee's social security number). The required weekly payroll information may be submitted in any form desired. Optional Form WH-347 is available for this purpose from the Wage and Hour Division Web site. The prime contractor is responsible for the submission of copies of payrolls by all subcontractors. Contractors and subcontractors shall maintain the full social security number and current address of each covered worker, and shall provide them upon request to the contracting agency for transmission to the State DOT, the FHWA or the Wage and Hour Division of the Department of Labor for purposes of an investigation or audit of compliance with prevailing wage requirements. It is not a violation of this section for a prime contractor to require a subcontractor to provide addresses and social security numbers to the prime contractor for its own records, without weekly submission to the contracting agency.

(2) Each payroll submitted shall be accompanied by a "Statement of Compliance," signed by the contractor or

subcontractor or his or her agent who pays or supervises the payment of the persons employed under the contract and shall certify the following:

(i) That the payroll for the payroll period contains the information required to be provided under 29 CFR 5.5(a)(3)(ii), the appropriate information is being maintained under 29 CFR 5.5(a)(3)(i), and that such information is correct and complete;

(ii) That each laborer or mechanic (including each helper, apprentice, and trainee) employed on the contract during the payroll period has been paid the full weekly wages earned, without rebate, either directly or indirectly, and that no deductions have been made either directly or indirectly from the full wages earned, other than permissible deductions as set forth in 29 CFR part 3;

(iii) That each laborer or mechanic has been paid not less than the applicable wage rates and fringe benefits or cash equivalents for the classification of work performed, as specified in the applicable wage determination incorporated into the contract.

(3) The weekly submission of a properly executed certification set forth on the reverse side of Optional Form WH-347 shall satisfy the requirement for submission of the "Statement of Compliance" required by paragraph 3.b.(2) of this section.

(4) The falsification of any of the above certifications may subject the contractor or subcontractor to civil or criminal prosecution under 18 U.S.C. 1001 and 31 U.S.C. 231.

c. The contractor or subcontractor shall make the records required under paragraph 3.a. of this section available for inspection, copying, or transcription by authorized representatives of the contracting agency, the State DOT, the FHWA, or the Department of Labor, and shall permit such representatives to interview employees during working hours on the job. If the contractor or subcontractor fails to submit the required records or to make them available, the FHWA may, after written notice to the contractor, the contracting agency or the State DOT, take such action as may be necessary to cause the suspension of any further payment, advance, or guarantee of funds. Furthermore, failure to submit the required records upon request or to make such records available may be grounds for debarment action pursuant to 29 CFR 5.12.

4. Apprentices and trainees (29 CFR 5.5)

a. Apprentices (programs of the USDOL).

Apprentices will be permitted to work at less than the predetermined rate for the work they performed when they are employed pursuant to and individually registered in a bona fide apprenticeship program registered with the U.S. Department of Labor, Employment and Training Administration, Office of Apprenticeship Training, Employer and Labor Services, or with a State Apprenticeship Agency recognized by the Office, or if a person is employed in his or her first 90 days of probationary employment as an apprentice in such an apprenticeship program, who is not individually registered in the program, but who has been certified by the Office of Apprenticeship Training, Employer and Labor Services or a State

Apprenticeship Agency (where appropriate) to be eligible for probationary employment as an apprentice.

The allowable ratio of apprentices to journeymen on the job site in any craft classification shall not be greater than the ratio permitted to the contractor as to the entire work force under the registered program. Any worker listed on a payroll at an apprentice wage rate, who is not registered or otherwise employed as stated above, shall be paid not less than the applicable wage rate on the wage determination for the classification of work actually performed. In addition, any apprentice performing work on the job site in excess of the ratio permitted under the registered program shall be paid not less than the applicable wage rate on the wage determination for the work actually performed. Where a contractor is performing construction on a project in a locality other than that in which its program is registered, the ratios and wage rates (expressed in percentages of the journeyman's hourly rate) specified in the contractor's or subcontractor's registered program shall be observed.

Every apprentice must be paid at not less than the rate specified in the registered program for the apprentice's level of progress, expressed as a percentage of the journeymen hourly rate specified in the applicable wage determination. Apprentices shall be paid fringe benefits in accordance with the provisions of the apprenticeship program. If the apprenticeship program does not specify fringe benefits, apprentices must be paid the full amount of fringe benefits listed on the wage determination for the applicable classification. If the Administrator determines that a different practice prevails for the applicable apprentice classification, fringes shall be paid in accordance with that determination.

In the event the Office of Apprenticeship Training, Employer and Labor Services, or a State Apprenticeship Agency recognized by the Office, withdraws approval of an apprenticeship program, the contractor will no longer be permitted to utilize apprentices at less than the applicable predetermined rate for the work performed until an acceptable program is approved.

b. Trainees (programs of the USDOL).

Except as provided in 29 CFR 5.16, trainees will not be permitted to work at less than the predetermined rate for the work performed unless they are employed pursuant to and individually registered in a program which has received prior approval, evidenced by formal certification by the U.S. Department of Labor, Employment and Training Administration.

The ratio of trainees to journeymen on the job site shall not be greater than permitted under the plan approved by the Employment and Training Administration.

Every trainee must be paid at not less than the rate specified in the approved program for the trainee's level of progress, expressed as a percentage of the journeyman hourly rate specified in the applicable wage determination. Trainees shall be paid fringe benefits in accordance with the provisions of the trainee program. If the trainee program does not mention fringe benefits, trainees shall be paid the full amount of fringe benefits listed on the wage determination unless the Administrator of the Wage and Hour Division determines that there is an apprenticeship program associated with the

corresponding journeyman wage rate on the wage determination which provides for less than full fringe benefits for apprentices. Any employee listed on the payroll at a trainee rate who is not registered and participating in a training plan approved by the Employment and Training Administration shall be paid not less than the applicable wage rate on the wage determination for the classification of work actually performed. In addition, any trainee performing work on the job site in excess of the ratio permitted under the registered program shall be paid not less than the applicable wage rate on the wage determination for the work actually performed.

In the event the Employment and Training Administration withdraws approval of a training program, the contractor will no longer be permitted to utilize trainees at less than the applicable predetermined rate for the work performed until an acceptable program is approved.

c. Equal employment opportunity. The utilization of apprentices, trainees and journeymen under this part shall be in conformity with the equal employment opportunity requirements of Executive Order 11246, as amended, and 29 CFR part 30.

d. Apprentices and Trainees (programs of the U.S. DOT).

Apprentices and trainees working under apprenticeship and skill training programs which have been certified by the Secretary of Transportation as promoting EEO in connection with Federal-aid highway construction programs are not subject to the requirements of paragraph 4 of this Section IV. 23 CFR 230.111(e)(2). The straight time hourly wage rates for apprentices and trainees under such programs will be established by the particular programs. The ratio of apprentices and trainees to journeymen shall not be greater than permitted by the terms of the particular program.

5. Compliance with Copeland Act requirements. The contractor shall comply with the requirements of 29 CFR part 3, which are incorporated by reference in this contract as provided in 29 CFR 5.5.

6. Subcontracts. The contractor or subcontractor shall insert Form FHWA-1273 in any subcontracts and also require the subcontractors to include Form FHWA-1273 in any lower tier subcontracts. The prime contractor shall be responsible for the compliance by any subcontractor or lower tier subcontractor with all the contract clauses in 29 CFR 5.5.

7. Contract termination: debarment. A breach of the contract clauses in 29 CFR 5.5 may be grounds for termination of the contract, and for debarment as a contractor and a subcontractor as provided in 29 CFR 5.12.

8. Compliance with Davis-Bacon and Related Act requirements. All rulings and interpretations of the Davis-Bacon and Related Acts contained in 29 CFR parts 1, 3, and 5 are herein incorporated by reference in this contract as provided in 29 CFR 5.5.

9. Disputes concerning labor standards. As provided in 29 CFR 5.5, disputes arising out of the labor standards provisions of this contract shall not be subject to the general disputes clause of this contract. Such disputes shall be resolved in accordance with the procedures of the Department of Labor

set forth in 29 CFR parts 5, 6, and 7. Disputes within the meaning of this clause include disputes between the contractor (or any of its subcontractors) and the contracting agency, the U.S. Department of Labor, or the employees or their representatives.

10. Certification of eligibility (29 CFR 5.5)

a. By entering into this contract, the contractor certifies that neither it (nor he or she) nor any person or firm who has an interest in the contractor's firm is a person or firm ineligible to be awarded Government contracts by virtue of section 3(a) of the Davis-Bacon Act or 29 CFR 5.12(a)(1).

b. No part of this contract shall be subcontracted to any person or firm ineligible for award of a Government contract by virtue of section 3(a) of the Davis-Bacon Act or 29 CFR 5.12(a)(1).

c. The penalty for making false statements is prescribed in the U.S. Criminal Code, 18 U.S.C. 1001.

V. CONTRACT WORK HOURS AND SAFETY STANDARDS ACT

Pursuant to 29 CFR 5.5(b), the following clauses apply to any Federal-aid construction contract in an amount in excess of \$100,000 and subject to the overtime provisions of the Contract Work Hours and Safety Standards Act. These clauses shall be inserted in addition to the clauses required by 29 CFR 5.5(a) or 29 CFR 4.6. As used in this paragraph, the terms laborers and mechanics include watchmen and guards.

1. Overtime requirements. No contractor or subcontractor contracting for any part of the contract work which may require or involve the employment of laborers or mechanics shall require or permit any such laborer or mechanic in any workweek in which he or she is employed on such work to work in excess of forty hours in such workweek unless such laborer or mechanic receives compensation at a rate not less than one and one-half times the basic rate of pay for all hours worked in excess of forty hours in such workweek. 29 CFR 5.5.

2. Violation; liability for unpaid wages; liquidated damages. In the event of any violation of the clause set forth in paragraph 1 of this section, the contractor and any subcontractor responsible therefor shall be liable for the unpaid wages. In addition, such contractor and subcontractor shall be liable to the United States (in the case of work done under contract for the District of Columbia or a territory, to such District or to such territory), for liquidated damages. Such liquidated damages shall be computed with respect to each individual laborer or mechanic, including watchmen and guards, employed in violation of the clause set forth in paragraph 1 of this section, in the sum currently provided in 29 CFR 5.5(b)(2)* for each calendar day on which such individual was required or permitted to work in excess of the standard workweek of forty hours without payment of the overtime wages required by the clause set forth in paragraph 1 of this section. 29 CFR 5.5.

* \$27 as of January 23, 2019 (See 84 FR 213-01, 218) as may be adjusted annually by the Department of Labor; pursuant to the Federal Civil Penalties Inflation Adjustment Act of 1990).

3. Withholding for unpaid wages and liquidated damages.

The FHWA or the contracting agency shall upon its own action or upon written request of an authorized representative of the Department of Labor withhold or cause to be withheld, from any moneys payable on account of work performed by the contractor or subcontractor under any such contract or any other Federal contract with the same prime contractor, or any other federally-assisted contract subject to the Contract Work Hours and Safety Standards Act, which is held by the same prime contractor, such sums as may be determined to be necessary to satisfy any liabilities of such contractor or subcontractor for unpaid wages and liquidated damages as provided in the clause set forth in paragraph 2 of this section. 29 CFR 5.5.

4. Subcontracts. The contractor or subcontractor shall insert in any subcontracts the clauses set forth in paragraphs 1 through 4 of this section and also a clause requiring the subcontractors to include these clauses in any lower tier subcontracts. The prime contractor shall be responsible for compliance by any subcontractor or lower tier subcontractor with the clauses set forth in paragraphs 1 through 4 of this section. 29 CFR 5.5.

VI. SUBLETTING OR ASSIGNING THE CONTRACT

This provision is applicable to all Federal-aid construction contracts on the National Highway System pursuant to 23 CFR 635.116.

1. The contractor shall perform with its own organization contract work amounting to not less than 30 percent (or a greater percentage if specified elsewhere in the contract) of the total original contract price, excluding any specialty items designated by the contracting agency. Specialty items may be performed by subcontract and the amount of any such specialty items performed may be deducted from the total original contract price before computing the amount of work required to be performed by the contractor's own organization (23 CFR 635.116).

a. The term "perform work with its own organization" in paragraph 1 of Section VI refers to workers employed or leased by the prime contractor, and equipment owned or rented by the prime contractor, with or without operators. Such term does not include employees or equipment of a subcontractor or lower tier subcontractor, agents of the prime contractor, or any other assignees. The term may include payments for the costs of hiring leased employees from an employee leasing firm meeting all relevant Federal and State regulatory requirements. Leased employees may only be included in this term if the prime contractor meets all of the following conditions: (based on longstanding interpretation)

- (1) the prime contractor maintains control over the supervision of the day-to-day activities of the leased employees;
- (2) the prime contractor remains responsible for the quality of the work of the leased employees;
- (3) the prime contractor retains all power to accept or exclude individual employees from work on the project; and
- (4) the prime contractor remains ultimately responsible for the payment of predetermined minimum wages, the submission of payrolls, statements of compliance and all other Federal regulatory requirements.

b. "Specialty Items" shall be construed to be limited to work that requires highly specialized knowledge, abilities, or

equipment not ordinarily available in the type of contracting organizations qualified and expected to bid or propose on the contract as a whole and in general are to be limited to minor components of the overall contract. 23 CFR 635.102.

2. Pursuant to 23 CFR 635.116(a), the contract amount upon which the requirements set forth in paragraph (1) of Section VI is computed includes the cost of material and manufactured products which are to be purchased or produced by the contractor under the contract provisions.

3. Pursuant to 23 CFR 635.116(c), the contractor shall furnish (a) a competent superintendent or supervisor who is employed by the firm, has full authority to direct performance of the work in accordance with the contract requirements, and is in charge of all construction operations (regardless of who performs the work) and (b) such other of its own organizational resources (supervision, management, and engineering services) as the contracting officer determines is necessary to assure the performance of the contract.

4. No portion of the contract shall be sublet, assigned or otherwise disposed of except with the written consent of the contracting officer, or authorized representative, and such consent when given shall not be construed to relieve the contractor of any responsibility for the fulfillment of the contract. Written consent will be given only after the contracting agency has assured that each subcontract is evidenced in writing and that it contains all pertinent provisions and requirements of the prime contract. (based on long-standing interpretation of 23 CFR 635.116).

5. The 30-percent self-performance requirement of paragraph (1) is not applicable to design-build contracts; however, contracting agencies may establish their own self-performance requirements. 23 CFR 635.116(d).

VII. SAFETY: ACCIDENT PREVENTION

This provision is applicable to all Federal-aid construction contracts and to all related subcontracts.

1. In the performance of this contract the contractor shall comply with all applicable Federal, State, and local laws governing safety, health, and sanitation (23 CFR Part 635). The contractor shall provide all safeguards, safety devices and protective equipment and take any other needed actions as it determines, or as the contracting officer may determine, to be reasonably necessary to protect the life and health of employees on the job and the safety of the public and to protect property in connection with the performance of the work covered by the contract. 23 CFR 635.108.

2. It is a condition of this contract, and shall be made a condition of each subcontract, which the contractor enters into pursuant to this contract, that the contractor and any subcontractor shall not permit any employee, in performance of the contract, to work in surroundings or under conditions which are unsanitary, hazardous or dangerous to his/her health or safety, as determined under construction safety and health standards (29 CFR Part 1926) promulgated by the Secretary of Labor, in accordance with Section 107 of the Contract Work Hours and Safety Standards Act (40 U.S.C. 3704). 29 CFR 1926.10.

3. Pursuant to 29 CFR 1926.3, it is a condition of this contract that the Secretary of Labor or authorized representative thereof, shall have right of entry to any site of contract performance to inspect or investigate the matter of compliance

with the construction safety and health standards and to carry out the duties of the Secretary under Section 107 of the Contract Work Hours and Safety Standards Act (40 U.S.C. 3704).

VIII. FALSE STATEMENTS CONCERNING HIGHWAY PROJECTS

This provision is applicable to all Federal-aid construction contracts and to all related subcontracts.

In order to assure high quality and durable construction in conformity with approved plans and specifications and a high degree of reliability on statements and representations made by engineers, contractors, suppliers, and workers on Federal-aid highway projects, it is essential that all persons concerned with the project perform their functions as carefully, thoroughly, and honestly as possible. Willful falsification, distortion, or misrepresentation with respect to any facts related to the project is a violation of Federal law. To prevent any misunderstanding regarding the seriousness of these and similar acts, Form FHWA-1022 shall be posted on each Federal-aid highway project (23 CFR Part 635) in one or more places where it is readily available to all persons concerned with the project:

18 U.S.C. 1020 reads as follows:

"Whoever, being an officer, agent, or employee of the United States, or of any State or Territory, or whoever, whether a person, association, firm, or corporation, knowingly makes any false statement, false representation, or false report as to the character, quality, quantity, or cost of the material used or to be used, or the quantity or quality of the work performed or to be performed, or the cost thereof in connection with the submission of plans, maps, specifications, contracts, or costs of construction on any highway or related project submitted for approval to the Secretary of Transportation; or

Whoever knowingly makes any false statement, false representation, false report or false claim with respect to the character, quality, quantity, or cost of any work performed or to be performed, or materials furnished or to be furnished, in connection with the construction of any highway or related project approved by the Secretary of Transportation; or

Whoever knowingly makes any false statement or false representation as to material fact in any statement, certificate, or report submitted pursuant to provisions of the Federal-aid Roads Act approved July 11, 1916, (39 Stat. 355), as amended and supplemented;

Shall be fined under this title or imprisoned not more than 5 years or both."

IX. IMPLEMENTATION OF CLEAN AIR ACT AND FEDERAL WATER POLLUTION CONTROL ACT (42 U.S.C. 7606; 2 CFR 200.88; EO 11738)

This provision is applicable to all Federal-aid construction contracts in excess of \$150,000 and to all related subcontracts. 48 CFR 2.101; 2 CFR 200.326.

By submission of this bid/proposal or the execution of this contract or subcontract, as appropriate, the bidder, proposer, Federal-aid construction contractor, subcontractor, supplier, or vendor agrees to comply with all applicable standards, orders

or regulations issued pursuant to the Clean Air Act (42 U.S.C. 7401-7671q) and the Federal Water Pollution Control Act, as amended (33 U.S.C. 1251-1387). Violations must be reported to the Federal Highway Administration and the Regional Office of the Environmental Protection Agency. 2 CFR Part 200, Appendix II.

The contractor agrees to include or cause to be included the requirements of this Section in every subcontract, and further agrees to take such action as the contracting agency may direct as a means of enforcing such requirements. 2 CFR 200.326.

X. CERTIFICATION REGARDING DEBARMENT, SUSPENSION, INELIGIBILITY AND VOLUNTARY EXCLUSION

This provision is applicable to all Federal-aid construction contracts, design-build contracts, subcontracts, lower-tier subcontracts, purchase orders, lease agreements, consultant contracts or any other covered transaction requiring FHWA approval or that is estimated to cost \$25,000 or more – as defined in 2 CFR Parts 180 and 1200. 2 CFR 180.220 and 1200.220.

1. Instructions for Certification – First Tier Participants:

a. By signing and submitting this proposal, the prospective first tier participant is providing the certification set out below.

b. The inability of a person to provide the certification set out below will not necessarily result in denial of participation in this covered transaction. The prospective first tier participant shall submit an explanation of why it cannot provide the certification set out below. The certification or explanation will be considered in connection with the department or agency's determination whether to enter into this transaction. However, failure of the prospective first tier participant to furnish a certification or an explanation shall disqualify such a person from participation in this transaction. 2 CFR 180.320.

c. The certification in this clause is a material representation of fact upon which reliance was placed when the contracting agency determined to enter into this transaction. If it is later determined that the prospective participant knowingly rendered an erroneous certification, in addition to other remedies available to the Federal Government, the contracting agency may terminate this transaction for cause of default. 2 CFR 180.325.

d. The prospective first tier participant shall provide immediate written notice to the contracting agency to whom this proposal is submitted if any time the prospective first tier participant learns that its certification was erroneous when submitted or has become erroneous by reason of changed circumstances. 2 CFR 180.345 and 180.350.

e. The terms "covered transaction," "debarred," "suspended," "ineligible," "participant," "person," "principal," and "voluntarily excluded," as used in this clause, are defined in 2 CFR Parts 180, Subpart I, 180.900-180.1020, and 1200. "First Tier Covered Transactions" refers to any covered transaction between a recipient or subrecipient of Federal funds and a participant (such as the prime or general contract). "Lower Tier Covered Transactions" refers to any covered transaction under a First Tier Covered Transaction (such as subcontracts). "First Tier Participant" refers to the participant

who has entered into a covered transaction with a recipient or subrecipient of Federal funds (such as the prime or general contractor). "Lower Tier Participant" refers any participant who has entered into a covered transaction with a First Tier Participant or other Lower Tier Participants (such as subcontractors and suppliers).

f. The prospective first tier participant agrees by submitting this proposal that, should the proposed covered transaction be entered into, it shall not knowingly enter into any lower tier covered transaction with a person who is debarred, suspended, declared ineligible, or voluntarily excluded from participation in this covered transaction, unless authorized by the department or agency entering into this transaction. 2 CFR 180.330.

g. The prospective first tier participant further agrees by submitting this proposal that it will include the clause titled "Certification Regarding Debarment, Suspension, Ineligibility and Voluntary Exclusion-Lower Tier Covered Transactions," provided by the department or contracting agency, entering into this covered transaction, without modification, in all lower tier covered transactions and in all solicitations for lower tier covered transactions exceeding the \$25,000 threshold. 2 CFR 180.220 and 180.300.

h. A participant in a covered transaction may rely upon a certification of a prospective participant in a lower tier covered transaction that is not debarred, suspended, ineligible, or voluntarily excluded from the covered transaction, unless it knows that the certification is erroneous. 2 CFR 180.300; 180.320, and 180.325. A participant is responsible for ensuring that its principals are not suspended, debarred, or otherwise ineligible to participate in covered transactions. 2 CFR 180.335. To verify the eligibility of its principals, as well as the eligibility of any lower tier prospective participants, each participant may, but is not required to, check the System for Award Management website (<https://www.sam.gov/>). 2 CFR 180.300, 180.320, and 180.325.

i. Nothing contained in the foregoing shall be construed to require the establishment of a system of records in order to render in good faith the certification required by this clause. The knowledge and information of the prospective participant is not required to exceed that which is normally possessed by a prudent person in the ordinary course of business dealings.

j. Except for transactions authorized under paragraph (f) of these instructions, if a participant in a covered transaction knowingly enters into a lower tier covered transaction with a person who is suspended, debarred, ineligible, or voluntarily excluded from participation in this transaction, in addition to other remedies available to the Federal Government, the department or agency may terminate this transaction for cause or default. 2 CFR 180.325.

* * * * *

2. Certification Regarding Debarment, Suspension, Ineligibility and Voluntary Exclusion – First Tier Participants:

a. The prospective first tier participant certifies to the best of its knowledge and belief, that it and its principals:

(1) Are not presently debarred, suspended, proposed for debarment, declared ineligible, or voluntarily excluded from participating in covered transactions by any Federal department or agency, 2 CFR 180.335;.

(2) Have not within a three-year period preceding this proposal been convicted of or had a civil judgment rendered against them for commission of fraud or a criminal offense in connection with obtaining, attempting to obtain, or performing a public (Federal, State, or local) transaction or contract under a public transaction; violation of Federal or State antitrust statutes or commission of embezzlement, theft, forgery, bribery, falsification or destruction of records, making false statements, or receiving stolen property, 2 CFR 180.800;

(3) Are not presently indicted for or otherwise criminally or civilly charged by a governmental entity (Federal, State or local) with commission of any of the offenses enumerated in paragraph (a)(2) of this certification, 2 CFR 180.700 and 180.800; and

(4) Have not within a three-year period preceding this application/proposal had one or more public transactions (Federal, State or local) terminated for cause or default. 2 CFR 180.335(d).

(5) Are not a corporation that has been convicted of a felony violation under any Federal law within the two-year period preceding this proposal (USDOT Order 4200.6 implementing appropriations act requirements); and

(6) Are not a corporation with any unpaid Federal tax liability that has been assessed, for which all judicial and administrative remedies have been exhausted, or have lapsed, and that is not being paid in a timely manner pursuant to an agreement with the authority responsible for collecting the tax liability (USDOT Order 4200.6 implementing appropriations act requirements).

b. Where the prospective participant is unable to certify to any of the statements in this certification, such prospective participant should attach an explanation to this proposal. 2 CFR 180.335 and 180.340.

3. Instructions for Certification - Lower Tier Participants:

(Applicable to all subcontracts, purchase orders, and other lower tier transactions requiring prior FHWA approval or estimated to cost \$25,000 or more - 2 CFR Parts 180 and 1200). 2 CFR 180.220 and 1200.220.

a. By signing and submitting this proposal, the prospective lower tier participant is providing the certification set out below.

b. The certification in this clause is a material representation of fact upon which reliance was placed when this transaction was entered into. If it is later determined that the prospective lower tier participant knowingly rendered an erroneous certification, in addition to other remedies available to the Federal Government, the department, or agency with which this transaction originated may pursue available remedies, including suspension and/or debarment.

c. The prospective lower tier participant shall provide immediate written notice to the person to which this proposal is submitted if at any time the prospective lower tier participant learns that its certification was erroneous by reason of changed circumstances. 2 CFR 180.365.

d. The terms "covered transaction," "debarred," "suspended," "ineligible," "participant," "person," "principal," and "voluntarily excluded," as used in this clause, are defined in 2 CFR Parts 180, Subpart I, 180.900 – 180.1020, and 1200. You may contact the person to which this proposal is

submitted for assistance in obtaining a copy of those regulations. "First Tier Covered Transactions" refers to any covered transaction between a recipient or subrecipient of Federal funds and a participant (such as the prime or general contractor). "Lower Tier Covered Transactions" refers to any covered transaction under a First Tier Covered Transaction (such as subcontracts). "First Tier Participant" refers to the participant who has entered into a covered transaction with a recipient or subrecipient of Federal funds (such as the prime or general contractor). "Lower Tier Participant" refers any participant who has entered into a covered transaction with a First Tier Participant or other Lower Tier Participants (such as subcontractors and suppliers).

e. The prospective lower tier participant agrees by submitting this proposal that, should the proposed covered transaction be entered into, it shall not knowingly enter into any lower tier covered transaction with a person who is debarred, suspended, declared ineligible, or voluntarily excluded from participation in this covered transaction, unless authorized by the department or agency with which this transaction originated. 2 CFR 1200.220 and 1200.332.

f. The prospective lower tier participant further agrees by submitting this proposal that it will include this clause titled "Certification Regarding Debarment, Suspension, Ineligibility and Voluntary Exclusion-Lower Tier Covered Transaction," without modification, in all lower tier covered transactions and in all solicitations for lower tier covered transactions exceeding the \$25,000 threshold. 2 CFR 180.220 and 1200.220.

g. A participant in a covered transaction may rely upon a certification of a prospective participant in a lower tier covered transaction that is not debarred, suspended, ineligible, or voluntarily excluded from the covered transaction, unless it knows that the certification is erroneous. A participant is responsible for ensuring that its principals are not suspended, debarred, or otherwise ineligible to participate in covered transactions. To verify the eligibility of its principals, as well as the eligibility of any lower tier prospective participants, each participant may, but is not required to, check the System for Award Management website (<https://www.sam.gov/>), which is compiled by the General Services Administration. 2 CFR 180.300, 180.320, 180.330, and 180.335.

h. Nothing contained in the foregoing shall be construed to require establishment of a system of records in order to render in good faith the certification required by this clause. The knowledge and information of participant is not required to exceed that which is normally possessed by a prudent person in the ordinary course of business dealings.

i. Except for transactions authorized under paragraph e of these instructions, if a participant in a covered transaction knowingly enters into a lower tier covered transaction with a person who is suspended, debarred, ineligible, or voluntarily excluded from participation in this transaction, in addition to other remedies available to the Federal Government, the department or agency with which this transaction originated may pursue available remedies, including suspension and/or debarment. 2 CFR 180.325.

Certification Regarding Debarment, Suspension, Ineligibility and Voluntary Exclusion--Lower Tier Participants:

1. The prospective lower tier participant certifies, by submission of this proposal, that neither it nor its principals:

(a) is presently debarred, suspended, proposed for debarment, declared ineligible, or voluntarily excluded from participating in covered transactions by any Federal department or agency, 2 CFR 180.355;

(b) is a corporation that has been convicted of a felony violation under any Federal law within the two-year period preceding this proposal (USDOT Order 4200.6 implementing appropriations act requirements); and

(c) is a corporation with any unpaid Federal tax liability that has been assessed, for which all judicial and administrative remedies have been exhausted, or have lapsed, and that is not being paid in a timely manner pursuant to an agreement with the authority responsible for collecting the tax liability. (USDOT Order 4200.6 implementing appropriations act requirements)

2. Where the prospective lower tier participant is unable to certify to any of the statements in this certification, such prospective participant should attach an explanation to this proposal.

XI. CERTIFICATION REGARDING USE OF CONTRACT FUNDS FOR LOBBYING

This provision is applicable to all Federal-aid construction contracts and to all related subcontracts which exceed \$100,000. 49 CFR Part 20, App. A.

1. The prospective participant certifies, by signing and submitting this bid or proposal, to the best of his or her knowledge and belief, that:

a. No Federal appropriated funds have been paid or will be paid, by or on behalf of the undersigned, to any person for influencing or attempting to influence an officer or employee of any Federal agency, a Member of Congress, an officer or employee of Congress, or an employee of a Member of Congress in connection with the awarding of any Federal contract, the making of any Federal grant, the making of any Federal loan, the entering into of any cooperative agreement, and the extension, continuation, renewal, amendment, or modification of any Federal contract, grant, loan, or cooperative agreement.

b. If any funds other than Federal appropriated funds have been paid or will be paid to any person for influencing or attempting to influence an officer or employee of any Federal agency, a Member of Congress, an officer or employee of Congress, or an employee of a Member of Congress in connection with this Federal contract, grant, loan, or cooperative agreement, the undersigned shall complete and submit Standard Form-LLL, "Disclosure Form to Report Lobbying," in accordance with its instructions.

2. This certification is a material representation of fact upon which reliance was placed when this transaction was made or entered into. Submission of this certification is a prerequisite for making or entering into this transaction imposed by 31 U.S.C. 1352. Any person who fails to file the required certification shall be subject to a civil penalty of not less than \$10,000 and not more than \$100,000 for each such failure.

3. The prospective participant also agrees by submitting its bid or proposal that the participant shall require that the language of this certification be included in all lower tier

subcontracts, which exceed \$100,000 and that all such recipients shall certify and disclose accordingly.

XII. USE OF UNITED STATES-FLAG VESSELS:

This provision is applicable to all Federal-aid construction contracts, design-build contracts, subcontracts, lower-tier subcontracts, purchase orders, lease agreements, or any other covered transaction. 46 CFR Part 381.

This requirement applies to material or equipment that is acquired for a specific Federal-aid highway project. 46 CFR 381.7. It is not applicable to goods or materials that come into inventories independent of an FHWA funded-contract.

When oceanic shipments (or shipments across the Great Lakes) are necessary for materials or equipment acquired for a specific Federal-aid construction project, the bidder, proposer, contractor, subcontractor, or vendor agrees:

1. To utilize privately owned United States-flag commercial vessels to ship at least 50 percent of the gross tonnage (computed separately for dry bulk carriers, dry cargo liners, and tankers) involved, whenever shipping any equipment, material, or commodities pursuant to this contract, to the extent such vessels are available at fair and reasonable rates for United States-flag commercial vessels. 46 CFR 381.7.
2. To furnish within 20 days following the date of loading for shipments originating within the United States or within 30 working days following the date of loading for shipments originating outside the United States, a legible copy of a rated, 'on-board' commercial ocean bill-of-lading in English for each shipment of cargo described in paragraph (b)(1) of this section to both the Contracting Officer (through the prime contractor in the case of subcontractor bills-of-lading) and to the Office of Cargo and Commercial Sealift (MAR-620), Maritime Administration, Washington, DC 20590. (MARAD requires copies of the ocean carrier's (master) bills of lading, certified onboard, dated, with rates and charges. These bills of lading may contain business sensitive information and therefore may be submitted directly to MARAD by the Ocean Transportation Intermediary on behalf of the contractor). 46 CFR 381.7.

**ATTACHMENT A - EMPLOYMENT AND MATERIALS
PREFERENCE FOR APPALACHIAN DEVELOPMENT
HIGHWAY SYSTEM OR APPALACHIAN LOCAL ACCESS
ROAD CONTRACTS (23 CFR 633, Subpart B, Appendix B)**

This provision is applicable to all Federal-aid projects funded under the Appalachian Regional Development Act of 1965.

1. During the performance of this contract, the contractor undertaking to do work which is, or reasonably may be, done as on-site work, shall give preference to qualified persons who regularly reside in the labor area as designated by the DOL wherein the contract work is situated, or the subregion, or the Appalachian counties of the State wherein the contract work is situated, except:

a. To the extent that qualified persons regularly residing in the area are not available.

b. For the reasonable needs of the contractor to employ supervisory or specially experienced personnel necessary to assure an efficient execution of the contract work.

c. For the obligation of the contractor to offer employment to present or former employees as the result of a lawful collective bargaining contract, provided that the number of nonresident persons employed under this subparagraph (1c) shall not exceed 20 percent of the total number of employees employed by the contractor on the contract work, except as provided in subparagraph (4) below.

2. The contractor shall place a job order with the State Employment Service indicating (a) the classifications of the laborers, mechanics and other employees required to perform the contract work, (b) the number of employees required in each classification, (c) the date on which the participant estimates such employees will be required, and (d) any other pertinent information required by the State Employment Service to complete the job order form. The job order may be placed with the State Employment Service in writing or by telephone. If during the course of the contract work, the information submitted by the contractor in the original job order is substantially modified, the participant shall promptly notify the State Employment Service.

3. The contractor shall give full consideration to all qualified job applicants referred to him by the State Employment Service. The contractor is not required to grant employment to any job applicants who, in his opinion, are not qualified to perform the classification of work required.

4. If, within one week following the placing of a job order by the contractor with the State Employment Service, the State Employment Service is unable to refer any qualified job applicants to the contractor, or less than the number requested, the State Employment Service will forward a certificate to the contractor indicating the unavailability of applicants. Such certificate shall be made a part of the contractor's permanent project records. Upon receipt of this certificate, the contractor may employ persons who do not normally reside in the labor area to fill positions covered by the certificate, notwithstanding the provisions of subparagraph (1c) above.

5. The provisions of 23 CFR 633.207(e) allow the contracting agency to provide a contractual preference for the use of mineral resource materials native to the Appalachian region.

6. The contractor shall include the provisions of Sections 1 through 4 of this Attachment A in every subcontract for work which is, or reasonably may be, done as on-site work.

| MINIMUM SHOULDER TAPER LENGTH = L/3 (feet) | | | | | | | | | | |
|--|--------------------|----|----|----|-----|-----|-----|-----|-----|-----|
| SHOULDER WIDTH (feet) | Posted Speed (mph) | | | | | | | | | |
| | 25 | 30 | 35 | 40 | 45 | 50 | 55 | 60 | 65 | 70 |
| 8' | 40 | 40 | 60 | 90 | 120 | 130 | 150 | 160 | 170 | 190 |
| 10' | 40 | 60 | 90 | 90 | 150 | 170 | 190 | 200 | 220 | 240 |

USE A MINIMUM 3 DEVICES TAPER FOR SHOULDER LESS THEN 8'.



(1) ALL SPACING MAY BE ADJUSTED TO ACCOMMODATE INTERCHANGE
RAMPS, AT-GRADE INTERSECTIONS AND DRIVEWAYS.

(2) THIS SPACING MAY BE REDUCED IN URBAN AREAS TO FIT
ROADWAY CONDITIONS.

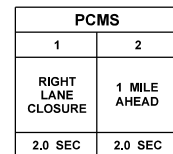
| 9,900 TO 22,000 lbs. | | | > 22,000 lbs. | | |
|----------------------|-----------|----------|---------------|-----------|----------|
| < 45 MPH | 45-55 MPH | > 55 MPH | < 45 MPH | 45-55 MPH | > 55 MPH |
| 100' | 123' | 172' | 74' | 100' | 150' |



FIELD LOCATE 1 MILE ± IN
ADVANCE OF LANE CLOSURE SIGNING.



| | |
|---|----------------------------------|
|  | TRANSPORTABLE ATTENUATOR |
|  | PORTABLE CHANGEABLE MESSAGE SIGN |

SINGLE-LANE CLOSURE FOR MULTI-LANE ROADWAYS

NOT TO SCALE

- ## NOTES

1. SEE SPECIAL PROVISIONS FOR WORK HOUR RESTRICTIONS.
2. EXTEND DEVICE TAPER AT L/3 ACROSS SHOULDER.
3. DEVICES SHALL NOT ENCR OACH INTO THE ADJACENT LANE.
4. USE TRANSVERSE DEVICES IN CLOSED LANE EVERY 1000' (FT) (RECOMMENDED).
5. DEVICE SPACING FOR THE DOWNSTREAM TAPER SHALL BE 20' (FT).
6. ALL SIGNS ARE BLACK ON ORANGE.

| | | | | | | | | | | | | | | | | | | | | | | | | | | | | | |
|--|--|--|--|--|--|--|--|--|--|--|--|--|--|--|--|--|--|--|--|---|--|--|--|--|--|--|--|--|--|
| FILE NAME S:\design R P& S\4-Standards\2-Plan Sheet Library\02-PSL Work In Progress\Fern(TC1-TC-17) Buffer Data table replacement\TC-3.dgn | | | | | | | | | |  <p>Washington State Department of Transportation</p> | | | | | | | | | |  <p>Plot 1</p> | | | | | | | | | |
| TIME 8:18:31 AM | | | | | | | | | | | | | | | | | | | | REGION NO. STATE | | | | | | | | | |
| DATE 1/3/2018 | | | | | | | | | | WASH | | | | | | | | | | TC3 | | | | | | | | | |
| PLOTTED BY lldelf | | | | | | | | | | JOB NUMBER | | | | | | | | | | SHEET | | | | | | | | | |
| DESIGNED BY | | | | | | | | | | CONTRACT NO. | | | | | | | | | | OF | | | | | | | | | |
| ENTERED BY | | | | | | | | | | LOCATION NO. | | | | | | | | | | TRAFFIC CONTROL PLAN | | | | | | | | | |
| CHECKED BY | | | | | | | | | | DATE | | | | | | | | | | SHEETS | | | | | | | | | |
| PROJ. ENGR. | | | | | | | | | | P.E. STAMP, REG. | | | | | | | | | | DATE | | | | | | | | | |
| REGIONAL, ADM. | | | | | | | | | | P.E. STAMP, REG. | | | | | | | | | | DATE | | | | | | | | | |
| REVISION | | | | | | | | | | DATE | | | | | | | | | | BY | | | | | | | | | |

| SIGN SPACING = X (1) | | |
|---|----------------|------------|
| RURAL ROADS & URBAN ARTERIALS | 35 / 40 MPH | 350' ± |
| RURAL ROADS, URBAN ARTERIALS, RESIDENTIAL & BUSINESS DISTRICTS | 25 / 30 MPH | 200' ± (2) |
| URBAN STREETS | 25 MPH OR LESS | 100' ± (2) |

(1) ALL SPACING MAY BE ADJUSTED TO ACCOMMODATE INTERSECTIONS AND DRIVEWAYS.
(2) THIS SPACING MAY BE REDUCED IN URBAN AREAS TO FIT ROADWAY CONDITIONS.

| MINIMUM SHOULDER TAPER LENGTH = L/3 (feet) | | | | | | | | | | |
|--|--------------------|----|----|----|----|----|----|----|----|----|
| SHOULDER WIDTH (feet) | Posted Speed (mph) | | | | | | | | | |
| | 25 | 30 | 35 | 40 | 45 | 50 | 55 | 60 | 65 | 70 |
| 8' | 40 | 40 | 60 | 90 | - | - | - | - | - | - |
| 10' | 40 | 60 | 90 | 90 | - | - | - | - | - | - |

USE A 3 DEVICES TAPER FOR SHOULDERS LESS THEN 8'

| BUFFER DATA | | | | | | | | | | |
|-------------------------------|-----|-----|-----|-----|-----|-----|-----|-----|-----|-----|
| LONGITUDINAL BUFFER SPACE = B | | | | | | | | | | |
| SPEED (MPH) | 25 | 30 | 35 | 40 | 45 | 50 | 55 | 60 | 65 | 70 |
| LENGTH (feet) | 155 | 200 | 250 | 305 | 360 | 425 | 495 | 570 | 645 | 730 |

| TRANSPORTABLE ATTENUATOR ROLL AHEAD DISTANCE = R | | | | | |
|--|-----------|----------|--------------------------------------|-----------|----------|
| HOST VEHICLE WEIGHT 9,900 TO 22,000 lbs. | | | HOST VEHICLE WEIGHT > 22,000 lbs. | | |
| < 45 MPH | 45-55 MPH | > 55 MPH | < 45 MPH | 45-55 MPH | > 55 MPH |
| 100' | 123' | 172' | 74' | 100' | 150' |

| PROTECTIVE VEHICLE (WORK VEHICLE) = R | |
|---------------------------------------|--|
| NO SPECIFIED DISTANCE REQUIRED | |

| CHANNELIZATION DEVICE SPACING (feet) | | |
|--------------------------------------|-------|---------|
| MPH | TAPER | TANGENT |
| 35/40 | 30 | 60 |
| 25/30 | 20 | 40 |

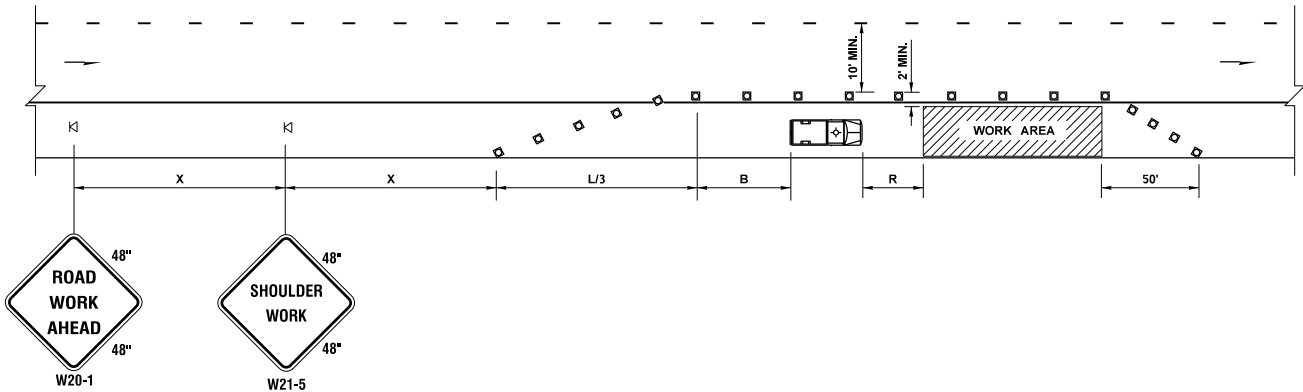

| LEGEND | |
|--------|-------------------------|
| K | TEMPORARY SIGN LOCATION |
| □ | CHANNELIZING DEVICES |
| | PROTECTIVE VEHICLE |

SHOULDER CLOSURE - LOW SPEED (40 MPH OR LESS)

NOT TO SCALE

NOTES

1. DEVICE SPACING FOR THE DOWNSTREAM TAPER SHALL BE 20'(FT).
2. ALL SIGNS ARE BLACK ON ORANGE.

| | | |
|---------------|---|--|
| FILE NAME | S:\Design R P& S\4-Standards\2-Plan Sheet Library\01-Published PSL\TC) Work Zone Traffic Control\TC-5) Shoulder Closure - Low Speed (40 MPH or Less)\TC-5.dgn | Plot 1 |
| TIME | 2:59:41 PM | PLAN REF NO |
| DATE | 1/2/2018 | TC5 |
| PLOTTED BY | liddelf | SHEET |
| DESIGNED BY | | OF |
| ENTERED BY | | SHEETS |
| CHECKED BY | | |
| PROJ. ENGR. | | |
| REGIONAL ADM. | REVISION | DATE |
| | BY | |
| | REGION NO. | STATE |
| | WASH | |
| | JOB NUMBER | FED.AID PROJ.NO. |
| | CONTRACT NO. | LOCATION NO. |
| | DATE | P.E. STAMP BOX |
| | DATE | P.E. STAMP BOX |
| | | Washington State Department of Transportation |
| | | TRAFFIC CONTROL PLAN |

| | | | | | | | | | | | | | | | |
|--|--|--|--|--|--|------------|--|--------------|--|---------------------|--|---------------------|--|----------------------|--|
| FILE NAME S:\Design R P& S\4-Standards\2-Plan Sheet Library\01-Published PSL(TC) Work Zone Traffic Control(TC-10) Right Lane Closure with Shift - 5 Lane Roadway\TC-10.dgn | | | | | | | | | | | | | | Plot 1 | |
| TIME 3:15:46 PM | | | | | | REGION NO. | | STATE | | FED.AID PROJ.NO. | | | | PLAN REF NO | |
| DATE 1/2/2018 | | | | | | | | WASH | | | | | | TC10 | |
| DESIGNED BY llddelf | | | | | | | | JOB NUMBER | | | | | | SHEET | |
| ENTERED BY | | | | | | | | | | | | | | OF | |
| CHECKED BY | | | | | | | | CONTRACT NO. | | LOCATION NO. | | | | SHEETS | |
| PROJ. ENGR. | | | | | | | | | | | | | | | |
| REVISION | | | | | | DATE | | BY | | | | | | | |
| REGIONAL ADM. | | | | | | | | | | P.E. STAMP BOX DATE | | P.E. STAMP BOX DATE | | TRAFFIC CONTROL PLAN | |

| SIGN SPACING = X (1) | | |
|----------------------------------|----------------|------------|
| RURAL ROADS | 45 / 55 MPH | 500' ± |
| RURAL ROADS & URBAN ARTERIALS | 35 / 40 MPH | 350' ± |
| RURAL ROADS & URBAN ARTERIALS | 25 / 30 MPH | 200' ± (2) |
| RESIDENTIAL & BUSINESS DISTRICTS | | |
| URBAN STREETS | 25 MPH OR LESS | 100' ± (2) |

(1) ALL SPACING MAY BE ADJUSTED TO ACCOMMODATE INTERCHANG
RAMP, AT-GRADE INTERSECTIONS AND DRIVEWAYS.

(2) THIS SPACING MAY BE REDUCED IN URBAN AREAS TO FIT
ROADWAY CONDITIONS.

| CHANNELIZATION DEVICE SPACING (feet) | | |
|---|-------|---------|
| MPH | TAPER | TANGENT |
| 50 | 40 | 80 |
| 35/45 | 30 | 60 |
| 25/30 | 20 | 40 |

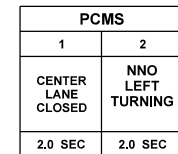

FIELD LOCATE IN ADVANCE
OF TEMPORARY SIGNS.

NOTES

1. SEE SPECIAL PROVISIONS FOR WORK HOUR RESTRICTIONS.
2. ALL SIGNS ARE BLACK ON ORANGE.

NOT TO SCALE

| | | | | | | | | | | | | | | | | | | | |
|---|--|--|--|--|--|--|--|--|--|----------------------|--|--|--|--|--|--|--|--|--|
| FILE NAME S:\Design R P\ S4-Standards\2-Plan Sheet Library\01-Published PSL\TC\ Work Zone Traffic Control\TC-11\ Left Lane and Center Turn Lane Closure - Five Lane Roadway\TC-11.dgn | | | | | | | | | | Plot 1 | | | | | | | | | |
| TIME 3:20:13 PM | | | | | | | | | | PLAN REF NO. | | | | | | | | | |
| DATE 1/2/2018 | | | | | | | | | | TC11 | | | | | | | | | |
| PLOTTED BY lldelf | | | | | | | | | | SHEET | | | | | | | | | |
| DESIGNED BY | | | | | | | | | | OF | | | | | | | | | |
| ENTERED BY | | | | | | | | | | SHEETS | | | | | | | | | |
| CHECKED BY | | | | | | | | | | | | | | | | | | | |
| PROJ. ENGR. | | | | | | | | | | | | | | | | | | | |
| REGIONAL ADM. | | | | | | | | | | | | | | | | | | | |
| REVISION | | | | | | | | | | TRAFFIC CONTROL PLAN | | | | | | | | | |
| DATE | | | | | | | | | | | | | | | | | | | |
| BY | | | | | | | | | | | | | | | | | | | |
| P.E. STAMP, ROL | | | | | | | | | | P.E. STAMP, ROL | | | | | | | | | |
| DATE | | | | | | | | | | DATE | | | | | | | | | |

| SIGN SPACING = X (1) | | |
|---|----------------|------------|
| RURAL HIGHWAYS | 60 / 65 MPH | 800' ± |
| RURAL ROADS | 45 / 55 MPH | 500' ± |
| RURAL ROADS & URBAN ARTERIALS | 35 / 40 MPH | 350' ± |
| RURAL ROADS & URBAN ARTERIALS RESIDENTIAL & BUSINESS DISTRICTS | 25 / 30 MPH | 200' ± (2) |
| URBAN STREETS | 25 MPH OR LESS | 100' ± (2) |

(1) ALL SPACING MAY BE ADJUSTED TO ACCOMMODATE INTERCHANGE RAMP, AT-GRADE INTERSECTIONS AND DRIVEWAYS.

(2) THIS SPACING MAY BE REDUCED IN URBAN AREAS TO FIT ROADWAY CONDITIONS.

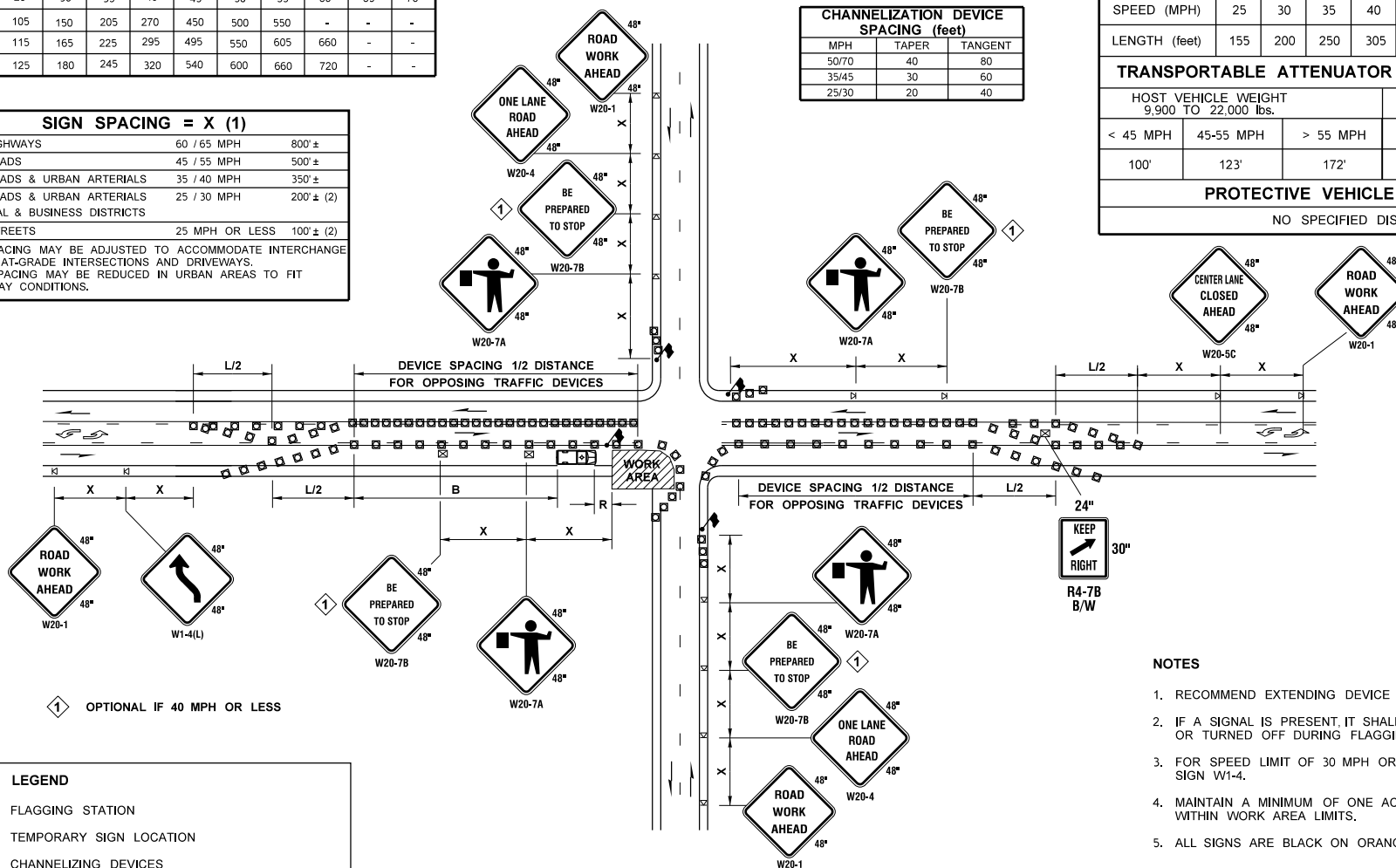

| BUFFER DATA | | | | | | | | | | |
|--|-----------|-----|----------|-----|--------------------------------------|-----------|-----|----------|-----|-----|
| LONGITUDINAL BUFFER SPACE = B | | | | | | | | | | |
| SPEED (MPH) | 25 | 30 | 35 | 40 | 45 | 50 | 55 | 60 | 65 | 70 |
| LENGTH (feet) | 155 | 200 | 250 | 305 | 360 | 425 | 495 | 570 | 645 | 730 |
| TRANSPORTABLE ATTENUATOR ROLL AHEAD DISTANCE = R | | | | | | | | | | |
| HOST VEHICLE WEIGHT 9,900 TO 22,000 lbs. | | | | | HOST VEHICLE WEIGHT > 22,000 lbs. | | | | | |
| < 45 MPH | 45-55 MPH | | > 55 MPH | | < 45 MPH | 45-55 MPH | | > 55 MPH | | |
| 100' | 123' | | 172' | | 74' | 100' | | 150' | | |
| PROTECTIVE VEHICLE (WORK VEHICLE) = R | | | | | | | | | | |
| NO SPECIFIED DISTANCE REQUIRED | | | | | | | | | | |



- ## NOTES
1. RECOMMEND EXTENDING DEVICE TAPER (L/3) ACROSS SHOULDER.
 2. IF A SIGNAL IS PRESENT, IT SHALL BE SET TO "RED FLASH MODE" OR TURNED OFF DURING FLAGGING OPERATIONS.
 3. FOR SPEED LIMIT OF 30 MPH OR LESS USE SIGN W1-3 IN LIEU OF SIGN W1-4.
 4. MAINTAIN A MINIMUM OF ONE ACCESS POINT FOR EACH BUSINESS WITHIN WORK AREA LIMITS.
 5. ALL SIGNS ARE BLACK ON ORANGE UNLESS OTHERWISE DESIGNATED.

INTERSECTION LANE CLOSURE - THREE LANE ROADWAY

NOT TO SCALE

| | | | | | | | | |
|-------------|--|--|--|--|---|---|------------------|------|
| FILE NAME | S:\Design R P& S\4-Standards\2-Plan Sheet Library\01-Published PSL(TC) Work Zone Traffic Control(TC-14) Intersection Lane Closure - Three Lane Roadway\TC-14.dgn | | | |  Washington State Department of Transportation |  | | |
| TIME | 6:59:33 AM | | | | | | | |
| DATE | 1/3/2018 | | | | | | | |
| PLOTTED BY | liddell | | | | | | | |
| DESIGNED BY | | | | | | | | |
| ENTERED BY | | | | | REGIONAL, ADM. | REVISION | DATE | BY |
| CHECKED BY | | | | | | | | |
| PROJ. ENGR. | | | | | CONTRACT NO. | LOCATION NO. | P.E. STAMP, REG. | DATE |
| | | | | | | | | |

| MINIMUM TAPER LENGTH = L (feet) | | | | | | | | | | |
|---------------------------------|--------------------|-----|-----|-----|-----|-----|-----|-----|----|----|
| LANE WIDTH (feet) | Posted Speed (mph) | | | | | | | | | |
| | 25 | 30 | 35 | 40 | 45 | 50 | 55 | 60 | 65 | 70 |
| 10 | 105 | 150 | 205 | 270 | 450 | 500 | 550 | - | - | - |
| 11 | 115 | 165 | 225 | 295 | 495 | 550 | 605 | 660 | - | - |
| 12 | 125 | 180 | 245 | 320 | 540 | 600 | 660 | 720 | - | - |

| SIGN SPACING = X (1) | | |
|---|----------------|------------|
| RURAL HIGHWAYS | 60 / 65 MPH | 800' ± |
| RURAL ROADS | 45 / 55 MPH | 500' ± |
| RURAL ROADS & URBAN ARTERIALS | 35 / 40 MPH | 350' ± |
| RURAL ROADS & URBAN ARTERIALS RESIDENTIAL & BUSINESS DISTRICTS | 25 / 30 MPH | 200' ± (2) |
| URBAN STREETS | 25 MPH OR LESS | 100' ± (2) |

(1) ALL SPACING MAY BE ADJUSTED TO ACCOMMODATE INTERCHANGE RAMPS, AT-GRADE INTERSECTIONS AND DRIVEWAYS.

(2) THIS SPACING MAY BE REDUCED IN URBAN AREAS TO FIT ROADWAY CONDITIONS.

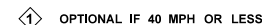

- ## NOTES
1. RECOMMEND EXTENDING DEVICE TAPER (L/3) ACROSS SHOULDER.
 2. IF A SIGNAL IS PRESENT, IT SHALL BE SET TO "RED FLASH MODE" OR TURNED OFF DURING FLAGGING OPERATIONS.
 3. MAINTAIN A MINIMUM OF ONE ACCESS POINT FOR EACH BUSINESS WITHIN WORK AREA LIMITS.
 4. ALL SIGNS ARE BLACK ON ORANGE.

INTERSECTION LANE CLOSURE - FIVE LANE ROADWAY

NOT TO SCALE

| | | | | | | | | | | | | | | | | | | | | | | | |
|--|--|--|--|------------|--|-------|--|------------------|--|--|--|----------------------|--|--|--|--|--|--|--|--------------------------|--|--|--|
| FILE NAME S:\Design R P&S\4-Standards\2-Plan Sheet Library\01-Published PSL(TC) Work Zone Traffic Control(TC-15) Intersection Lane Closure - Five Lane Roadway\TC-15.dgn | | | | | | | | | |  <p>Washington State Department of Transportation</p> | | | | | | | | | | Plot PLAN REF TC15 | | | |
| TIME 7:31:30 AM | | | | REGION NO. | | STATE | | FED.AID PROJ.NO. | | | | | | | | | | | | SHEET | | | |
| DATE 1/9/2018 | | | | WASH | | | | | | | | | | | | | | | | OF | | | |
| PLOTTED BY lldelf | | | | | | | | JOB NUMBER | | | | | | | | | | | | SHEETS | | | |
| DESIGNED BY | | | | | | | | | | | | | | | | | | | | | | | |
| ENTERED BY | | | | | | | | CONTRACT NO. | | | | | | | | | | | | | | | |
| CHECKED BY | | | | | | | | LOCATION NO. | | | | | | | | | | | | | | | |
| PROJ. ENGR. | | | | | | | | | | | | | | | | | | | | | | | |
| REGIONAL, ADM. | | | | | | | | | | | | | | | | | | | | | | | |
| REVISION | | | | DATE | | BY | | DATE | | | | TRAFFIC CONTROL PLAN | | | | | | | | | | | |
| | | | | | | | | P.F. STAMP: NO. | | | | | | | | | | | | | | | |
| | | | | | | | | P.F. STAMP: YES | | | | | | | | | | | | | | | |

F FEDERAL AND STATE WAGE RATES

"General Decision Number: WA20220001 09/09/2022

Superseded General Decision Number: WA20210001

State: Washington

Construction Type: Highway

Counties: Washington Statewide.

HIGHWAY (Excludes D.O.E. Hanford Site in Benton and Franklin Counties)

Note: Contracts subject to the Davis-Bacon Act are generally required to pay at least the applicable minimum wage rate required under Executive Order 14026 or Executive Order 13658. Please note that these Executive Orders apply to covered contracts entered into by the federal government that are subject to the Davis-Bacon Act itself, but do not apply to contracts subject only to the Davis-Bacon Related Acts, including those set forth at 29 CFR 5.1(a)(2)-(60).

| | |
|---|---|
| If the contract is entered into on or after January 30, 2022, or the contract is renewed or extended (e.g., an option is exercised) on or after January 30, 2022: | <ul style="list-style-type: none"> . Executive Order 14026 generally applies to the contract. . The contractor must pay all covered workers at least \$15.00 per hour (or the applicable wage rate listed on this wage determination, if it is higher) for all hours spent performing on the contract in 2022. |
| If the contract was awarded on or between January 1, 2015 and January 29, 2022, and the contract is not renewed or extended on or after January 30, 2022: | <ul style="list-style-type: none"> . Executive Order 13658 generally applies to the contract. . The contractor must pay all covered workers at least \$11.25 per hour (or the applicable wage rate listed on this wage determination, if it is higher) for all hours spent performing on that contract in 2022. |

The applicable Executive Order minimum wage rate will be adjusted annually. If this contract is covered by one of the Executive Orders and a classification considered necessary for performance of work on the contract does not appear on this wage determination, the contractor must still submit a conformance request.

Additional information on contractor requirements and worker protections under the Executive Orders is available at <https://www.dol.gov/agencies/whd/government-contracts>.

| Modification Number | Publication Date |
|---------------------|------------------|
| 0 | 01/07/2022 |
| 1 | 02/18/2022 |

| | |
|---|------------|
| 2 | 02/25/2022 |
| 3 | 03/18/2022 |
| 4 | 04/29/2022 |
| 5 | 06/24/2022 |
| 6 | 07/22/2022 |
| 7 | 08/05/2022 |
| 8 | 09/09/2022 |

CARP0003-006 06/01/2021

SOUTHWEST WASHINGTON: CLARK, COWLITZ, KLUCKITAT, LEWIS(Piledriver only), PACIFIC (South of a straight line made by extending the north boundary line of Wahkiakum County west to Willapa Bay to the Pacific Ocean), SKAMANIA, and WAHIAKUM Counties.

| | Rates | Fringes |
|--|-------|---------|
|--|-------|---------|

Carpenters:

| | | |
|---------------------|----------|-------|
| CARPENTERS..... | \$ 44.38 | 16.87 |
| DIVERS TENDERS..... | \$ 49.09 | 16.87 |
| DIVERS..... | \$ 93.09 | 16.87 |
| DRYWALL..... | \$ 44.38 | 16.87 |
| MILLWRIGHTS..... | \$ 46.89 | 16.87 |
| PILEDRIERS..... | \$ 44.97 | 16.87 |

DEPTH PAY:

50 TO 100 FEET \$1.00 PER FOOT OVER 50 FEET
 101 TO 150 FEET \$1.50 PER FOOT OVER 101 FEET
 151 TO 200 FEET \$2.00 PER FOOT OVER 151 FEET

Zone Differential (Add up Zone 1 rates):

Zone 2 - \$0.85
 Zone 3 - 1.25
 Zone 4 - 1.70
 Zone 5 - 2.00
 Zone 6 - 3.00

BASEPOINTS: ASTORIA, LONGVIEW, PORTLAND, THE DALLES, AND VANCOUVER, (NOTE: All dispatches for Washington State Counties: Cowlitz, Wahkiakum and Pacific shall be from Longview Local #1707 and mileage shall be computed from that point.)

ZONE 1: Projects located within 30 miles of the respective city hall of the above mentioned cities
 ZONE 2: Projects located more than 30 miles and less than 40 miles of the respective city of the above mentioned cities
 ZONE 3: Projects located more than 40 miles and less than 50 miles of the respective city of the above mentioned cities
 ZONE 4: Projects located more than 50 miles and less than 60 miles of the respective city of the above mentioned cities.
 ZONE 5: Projects located more than 60 miles and less than 70 miles of the respective city of the above mentioned cities
 ZONE 6: Projects located more than 70 miles of the respected city of the above mentioned cities

 CARP0030-004 06/01/2021

CLALLAM, GRAYS HARBOR, ISLAND, JEFFERSON, KING, KITSAP, LEWIS, MASON, PACIFIC (North of a straight line made by extending the north boundary line of Wahkiakum County west to the Pacific Ocean), PIERCE, SAN JUAN, SKAGIT, SNOHOMISH, THURSTON AND

WHATCOM Counties

| | Rates | Fringes |
|---------------------------|-----------|---------|
| CARPENTER | | |
| BRIDGE CARPENTERS..... | \$ 49.18 | 19.01 |
| CARPENTERS ON CREOSOTE | | |
| MATERIAL..... | \$ 47.02 | 19.01 |
| CARPENTERS..... | \$ 49.18 | 19.01 |
| DIVERS TENDER..... | \$ 54.54 | 19.01 |
| DIVERS..... | \$ 103.43 | 19.01 |
| MILLWRIGHT AND MACHINE | | |
| ERECTORS..... | \$ 50.68 | 19.01 |
| PILEDRIIVER, DRIVING, | | |
| PULLING, CUTTING, PLACING | | |
| COLLARS, SETTING, WELDING | | |
| OR CRESOTE TREATED | | |
| MATERIAL, ALL PILING..... | \$ 49.58 | 19.01 |

(HOURLY ZONE PAY: WESTERN AND CENTRAL WASHINGTON - ALL CLASSIFICATIONS EXCEPT MILLWRIGHTS AND PILEDRIVERS)

Hourly Zone Pay shall be paid on jobs located outside of the free zone computed from the city center of the following listed cities:

| | | |
|------------------|--------------|--------------|
| Seattle | Olympia | Bellingham |
| Auburn | Bremerton | Anacortes |
| Renton | Shelton | Yakima |
| Aberdeen-Hoquiam | Tacoma | Wenatchee |
| Ellensburg | Everett | Port Angeles |
| Centralia | Mount Vernon | Sunnyside |
| Chelan | Pt. Townsend | |

Zone Pay:

| | |
|----------------------|-------------|
| 0 -25 radius miles | Free |
| 26-35 radius miles | \$1.00/hour |
| 36-45 radius miles | \$1.15/hour |
| 46-55 radius miles | \$1.35/hour |
| Over 55 radius miles | \$1.55/hour |

(HOURLY ZONE PAY: WESTERN AND CENTRAL WASHINGTON - MILLWRIGHT AND PILEDRIVER ONLY)

Hourly Zone Pay shall be computed from Seattle Union Hall, Tacoma City center, and Everett City center

Zone Pay:

| | |
|----------------------|-------------|
| 0 -25 radius miles | Free |
| 26-45 radius miles | \$.70/hour |
| Over 45 radius miles | \$1.50/hour |

CARP0059-002 06/01/2019

ADAMS, ASOTIN, BENTON, CHELAN (East of 120th meridian), COLUMBIA, DOUGLAS, FERRY, FRANKLIN, GARFIELD, GRANT (East of 120th meridian), KITTITAS (East of 120th meridian), LINCOLN, OKANOGAN (East of 120th meridian), PEND OREILLE, SPOKANE, STEVENS, WALLA WALLA, WHITMAN, and YAKIMA (East of 120th meridian) Counties

| | |
|-------|---------|
| Rates | Fringes |
|-------|---------|

CARPENTER

| | | |
|--------------|----------|-------|
| GROUP 1..... | \$ 35.47 | 16.88 |
| GROUP 2..... | \$ 47.42 | 18.96 |
| GROUP 3..... | \$ 36.66 | 16.88 |
| GROUP 4..... | \$ 36.66 | 16.88 |
| GROUP 5..... | \$ 83.96 | 16.88 |
| GROUP 6..... | \$ 40.23 | 16.88 |
| GROUP 7..... | \$ 41.23 | 16.88 |
| GROUP 8..... | \$ 37.66 | 16.88 |
| GROUP 9..... | \$ 44.23 | 16.88 |

CARPENTER & DIVER CLASSIFICATIONS:

GROUP 1: Carpenter

GROUP 2: Millwright, Machine Erector

GROUP 3: Piledriver - includes driving, pulling, cutting, placing collars, setting, welding, or creosote treated material, on all piling

GROUP 4: Bridge, Dock, and Wharf carpenters

GROUP 5: Diver Wet

GROUP 6: Diver Tender, Manifold Operator, ROV Operator

GROUP 7: Diver Standby

GROUP 8: Assistant Diver Tender, ROV Tender/Technician

GROUP 9: Manifold Operator-Mixed Gas

ZONE PAY:

| | | |
|--------|----------------|-----------------|
| ZONE 1 | 0-45 MILES | FREE |
| ZONE 2 | 45-100 | \$4.00/PER HOUR |
| ZONE 3 | OVER 100 MILES | \$6.00/PER HOUR |

DISPATCH POINTS:

CARPENTERS/MILLWRIGHTS: PASCO (515 N Neel Street) or Main Post Office of established residence of employee (Whichever is closest to the worksite).

CARPENTERS/PILEDRIIVER: SPOKANE (127 E. AUGUSTA AVE.) or Main Post Office of established residence of employee (Whichever is closest to the worksite).

CARPENTERS: WENATCHEE (27 N. CHELAN) or Main Post Office of established residence of employee (Whichever is closest to the worksite).

CARPENTERS: COEUR D' ALENE (1839 N. GOVERNMENT WAY) or Main Post Office of established residence of employee (Whichever is closest to the worksite).

CARPENTERS: MOSCOW (306 N. JACKSON) or Main Post Office of established residence of employee (Whichever is closest to the worksite).

DEPTH PAY FOR DIVERS BELOW WATER SURFACE:

| | |
|---------------------|-----------------|
| 50-100 feet | \$2.00 per foot |
| 101-150 feet | \$3.00 per foot |
| 151-220 feet | \$4.00 per foot |
| 221 feet and deeper | \$5.00 per foot |

PREMIUM PAY FOR DIVING IN ENCLOSURES WITH NO VERTICAL ASCENT:

0-25 feet Free

26-300 feet \$1.00 per Foot

SATURATION DIVING:

The standby rate applies until saturation starts. The saturation diving rate applies when divers are under pressure continuously until work task and decompression are complete. the diver rate shall be paid for all saturation hours.

WORK IN COMBINATION OF CLASSIFICATIONS:

Employees working in any combination of classifications within the diving crew (except dive supervisor) in a shift are paid in the classification with the highest rate for that shift.

HAZMAT PROJECTS:

Anyone working on a HAZMAT job (task), where HAZMAT certification is required, shall be compensated at a premium, in addition to the classification working in as follows:

LEVEL D + \$.25 per hour - This is the lowest level of protection. No respirator is used and skin protection is minimal.

LEVEL C + \$.50 per hour - This level uses an air purifying respirator or additional protective clothing.

LEVEL B + \$.75 per hour - Uses same respirator protection as Level A. Supplied air line is provided in conjunction with a chemical "splash suit".

LEVEL A +\$1.00 per hour - This level utilizes a fully encapsulated suit with a self-contained breathing apparatus or a supplied air line.

CARP0770-003 06/01/2021

WEST OF 120TH MERIDIAN FOR THE FOLLOWING COUNTIES:

CHELAN, DOUGLAS, GRANT, KITTITAS, OKANOGAN, and YAKIMA

| | Rates | Fringes |
|--|-------|---------|
|--|-------|---------|

CARPENTER

| | | |
|---------------------------|-----------|-------|
| CARPENTERS ON CREOSOTE | | |
| MATERIAL..... | \$ 47.02 | 19.01 |
| CARPENTERS..... | \$ 49.18 | 19.01 |
| DIVERS TENDER..... | \$ 54.54 | 19.01 |
| DIVERS..... | \$ 103.43 | 19.01 |
| MILLWRIGHT AND MACHINE | | |
| ERECTORS..... | \$ 50.68 | 19.01 |
| PILEDRIIVER, DRIVING, | | |
| PULLING, CUTTING, PLACING | | |
| COLLARS, SETTING, WELDING | | |
| OR CRESOTE TREATED | | |
| MATERIAL, ALL PILING..... | \$ 49.58 | 19.01 |

(HOURLY ZONE PAY: WESTERN AND CENTRAL WASHINGTON - ALL CLASSIFICATIONS EXCEPT MILLWRIGHTS AND PILEDRIIVERS

Hourly Zone Pay shall be paid on jobs located outside of the free zone computed from the city center of the following listed cities:

| | | |
|------------------|--------------|--------------|
| Seattle | Olympia | Bellingham |
| Auburn | Bremerton | Anacortes |
| Renton | Shelton | Yakima |
| Aberdeen-Hoquiam | Tacoma | Wenatchee |
| Ellensburg | Everett | Port Angeles |
| Centralia | Mount Vernon | Sunnyside |
| Chelan | Pt. Townsend | |

Zone Pay:

| | |
|----------------------|-------------|
| 0 -25 radius miles | Free |
| 26-35 radius miles | \$1.00/hour |
| 36-45 radius miles | \$1.15/hour |
| 46-55 radius miles | \$1.35/hour |
| Over 55 radius miles | \$1.55/hour |

(HOURLY ZONE PAY: WESTERN AND CENTRAL WASHINGTON - MILLWRIGHT AND PILEDRIVER ONLY)

Hourly Zone Pay shall be computed from Seattle Union Hall, Tacoma City center, and Everett City center

Zone Pay:

| | |
|----------------------|-------------|
| 0 -25 radius miles | Free |
| 26-45 radius miles | \$.70/hour |
| Over 45 radius miles | \$1.50/hour |

ELEC0046-001 08/01/2022

CALLAM, JEFFERSON, KING AND KITSAP COUNTIES

| | Rates | Fringes |
|--------------------|----------|---------|
| CABLE SPLICER..... | \$ 72.29 | 27.07 |
| ELECTRICIAN..... | \$ 65.72 | 26.87 |

* ELEC0048-003 01/01/2022

CLARK, KLINKITAT AND SKAMANIA COUNTIES

| | Rates | Fringes |
|--------------------|----------|---------|
| CABLE SPLICER..... | \$ 44.22 | 21.50 |
| ELECTRICIAN..... | \$ 53.85 | 26.54 |

HOURLY ZONE PAY:

Hourly Zone Pay shall be paid on jobs located outside of the free zone computed from the city center of the following listed cities:

Portland, The Dalles, Hood River, Tillamook, Seaside and Astoria

Zone Pay:

| | |
|-------------------------|-------------|
| Zone 1: 31-50 miles | \$1.50/hour |
| Zone 2: 51-70 miles | \$3.50/hour |
| Zone 3: 71-90 miles | \$5.50/hour |
| Zone 4: Beyond 90 miles | \$9.00/hour |

*These are not miles driven. Zones are based on Delorme
Street Atlas USA 2006 plus.

ELEC0048-029 01/01/2022

COWLITZ AND WAHIAKUM COUNTY

| | Rates | Fringes |
|--------------------|----------|---------|
| CABLE SPLICER..... | \$ 44.22 | 21.50 |
| ELECTRICIAN..... | \$ 53.85 | 26.54 |

ELEC0073-001 07/01/2022

ADAMS, FERRY, LINCOLN, PEND OREILLE, SPOKANE, STEVENS, WHITMAN
COUNTIES

| | Rates | Fringes |
|--------------------|----------|---------|
| CABLE SPLICER..... | \$ 34.10 | 16.68 |
| ELECTRICIAN..... | \$ 41.30 | 20.09 |

* ELEC0076-002 08/31/2022

GRAYS HARBOR, LEWIS, MASON, PACIFIC, PIERCE, AND THURSTON
COUNTIES

| | Rates | Fringes |
|--------------------|----------|---------|
| CABLE SPLICER..... | \$ 53.15 | 23.81 |
| ELECTRICIAN..... | \$ 53.47 | 24.73 |

ELEC0112-005 06/01/2022

ASOTIN, BENTON, COLUMBIA, FRANKLIN, GARFIELD, KITTITAS, WALLA
WALLA, YAKIMA COUNTIES

| | Rates | Fringes |
|--------------------|----------|---------|
| CABLE SPLICER..... | \$ 54.34 | 24.26 |
| ELECTRICIAN..... | \$ 51.75 | 24.18 |

ELEC0191-003 06/01/2020

ISLAND, SAN JUAN, SNOHOMISH, SKAGIT AND WHATCOM COUNTIES

| | Rates | Fringes |
|--------------------|----------|---------|
| CABLE SPLICER..... | \$ 44.23 | 17.73 |
| ELECTRICIAN..... | \$ 47.95 | 26.16 |

ELEC0191-004 06/01/2018

CHELAN, DOUGLAS, GRANT AND OKANOGAN COUNTIES

| | Rates | Fringes |
|--------------------|----------|---------|
| CABLE SPLICER..... | \$ 40.82 | 17.63 |
| ELECTRICIAN..... | \$ 42.45 | 21.34 |

ENGI0302-003 06/01/2022

CHELAN (WEST OF THE 120TH MERIDIAN), CLALLAM, DOUGLAS (WEST OF THE 120TH MERIDIAN), GRAYS HARBOR, ISLAND, JEFFERSON, KING, KITSAP, KITTITAS, MASON, OKANOGAN (WEST OF THE 120TH MERIDIAN), SAN JUNA, SKAGIT, SNOHOMISH, WHATCOM AND YAKIMA (WEST OF THE 120TH MERIDIAN) COUNTIES

Zone 1 (0-25 radius miles):

| | Rates | Fringes |
|--------------------------|----------|---------|
| POWER EQUIPMENT OPERATOR | | |
| Group 1A..... | \$ 54.20 | 24.47 |
| Group 1AA..... | \$ 54.98 | 24.47 |
| Group 1AAA..... | \$ 55.78 | 24.47 |
| Group 1..... | \$ 53.40 | 24.47 |
| Group 2..... | \$ 52.72 | 24.47 |
| Group 3..... | \$ 52.12 | 24.47 |
| Group 4..... | \$ 48.78 | 24.47 |

Zone Differential (Add to Zone 1 rates):

Zone 2 (26-45 radius miles) - \$1.00

Zone 3 (Over 45 radius miles) - \$1.30

BASEPOINTS: Aberdeen, Bellingham, Bremerton, Everett, Kent, Mount Vernon, Port Angeles, Port Townsend, Seattle, Shelton, Wenatchee, Yakima

POWER EQUIPMENT OPERATORS CLASSIFICATIONS

GROUP 1AAA - Cranes-over 300 tons, or 300 ft of boom (including jib with attachments)

GROUP 1AA - Cranes 200 to 300 tons, or 250 ft of boom (including jib with attachments); Tower crane over 175 ft in height, base to boom

GROUP 1A - Cranes, 100 tons thru 199 tons, or 150 ft of boom (including jib with attachments); Crane-overhead, bridge type, 100 tons and over; Tower crane up to 175 ft in height base to boom; Loaders-overhead, 8 yards and over; Shovels, excavator, backhoes-6 yards and over with attachments

GROUP 1 - Cableway; Cranes 45 tons thru 99 tons, under 150 ft of boom (including jib with attachments); Crane-overhead, bridge type, 45 tons thru 99 tons; Derricks on building work; Excavator, shovel, backhoes over 3 yards and under 6 yards; Hard tail end dump articulating off-road equipment 45 yards and over; Loader- overhead 6 yards to, but not including 8 yards; Mucking machine, mole, tunnel, drill and/or shield; Quad 9, HD 41, D-10; Remote control operator on rubber tired earth moving equipment; Rollagon; Scrapers-self propelled 45 yards and over; Slipform pavers; Transporters, all truck or track type

GROUP 2 - Barrier machine (zipper); Batch Plant Operator-Concrete; Bump Cutter; Cranes, 20 tons thru 44 tons with attachments; Crane-overhead, bridge type-20 tons through 44 tons; Chipper; Concrete Pump-truck mount with boom attachment; Crusher; Deck Engineer/Deck Winches (power); Drilling machine; Excavator, shovel, backhoe-3yards and under; Finishing Machine, Bidwell, Gamaco and similar

equipment; Guardrail punch; Horizontal/directional drill operator; Loaders-overhead under 6 yards; Loaders-plant feed; Locomotives-all; Mechanics-all; Mixers-asphalt plant; Motor patrol graders-finishing; Piledriver (other than crane mount); Roto-mill, roto-grinder; Screedman, spreader, topside operator-Blaw Knox, Cedar Rapids, Jaeger, Caterpillar, Barbar Green; Scraper-self propelled, hard tail end dump, articulating off-road equipment-under 45 yards; Subgrade trimmer; Tractors, backhoes-over 75 hp; Transfer material service machine-shuttle buggy, blaw knox-roadtec; Truck crane oiler/driver-100 tons and over; Truck Mount portable conveyor; Yo Yo Pay dozer

GROUP 3 - Conveyors; Cranes-thru 19 tons with attachments; A-frame crane over 10 tons; Drill oilers-auger type, truck or crane mount; Dozers-D-9 and under; Forklift-3000 lbs. and over with attachments; Horizontal/directional drill locator; Outside hoists-(elevators and manlifts), air tuggers, strato tower bucket elevators; Hydralifts/boom trucks over 10 tons; Loader-elevating type, belt; Motor patrol grader-nonfinishing; Plant oiler- asphalt, crusher; Pumps-concrete; Roller, plant mix or multi-lift materials; Saws-concrete; Scrpers-concrete and carry-all; Service engineer-equipment; Trenching machines; Truck Crane Oiler/Driver under 100 tons; Tractors, backhoe 75 hp and under

GROUP 4 - Assistant Engineer; Bobcat; Brooms; Compressor; Concrete finish mahine-laser screed; Cranes-A frame-10 tons and under; Elevator and Manlift-permanent or shaft type; Gradechecker, Stakehop; Forklifts under 3000 lbs. with attachments; Hydralifts/boom trucks, 10 tons and under; Oil distributors, blower distribution and mulch seeding operator; Pavement breaker; Posthole digger, mechanical; Power plant; Pumps, water; Rigger and Bellman; Roller-other than plant mix; Wheel Tractors, farmall type; Shotcrete/gunite equipment operator

HANDLING OF HAZARDOUS WASTE MATERIALS:

Personnel in all craft classifications subject to working inside a federally designated hazardous perimeter shall be eligible for compensation in accordance with the following group schedule relative to the level of hazardous waste as outlined in the specific hazardous waste project site safety plan.

H-1 Base wage rate when on a hazardous waste site when not outfitted with protective clothing

H-2 Class ""C"" Suit - Base wage rate plus \$.25 per hour.

H-3 Class ""B"" Suit - Base wage rate plus \$.50 per hour.

H-4 Class ""A"" Suit - Base wage rate plus \$.75 per hour.

ENGI0370-002 06/01/2021

ADAMS, ASOTIN, BENTON, CHELAN (EAST OF THE 120TH MERIDIAN), COLUMBIA, DOUGLAS (EAST OF THE 120TH MERIDIAN), FERRY, FRANKLIN, GARFIELD, GRANT, LINCOLN, OKANOGAN (EAST OF THE 120TH MERIDIAN), PEND OREILLE, SPOKANE, STEVENS, WALLA WALLA, WHITMAN AND YAKIMA (EAST OF THE 120TH MERIDIAN) COUNTIES

ZONE 1:

| | Rates | Fringes |
|--------------------------|----------|---------|
| POWER EQUIPMENT OPERATOR | | |
| GROUP 1..... | \$ 29.76 | 20.65 |
| GROUP 2..... | \$ 30.08 | 20.65 |
| GROUP 3..... | \$ 30.69 | 20.65 |
| GROUP 4..... | \$ 30.85 | 20.65 |
| GROUP 5..... | \$ 31.01 | 20.65 |
| GROUP 6..... | \$ 31.21 | 20.65 |
| GROUP 7..... | \$ 31.56 | 20.65 |
| GROUP 8..... | \$ 32.66 | 20.65 |

ZONE DIFFERENTIAL (Add to Zone 1 rate): Zone 2 - \$2.00

Zone 1: Within 45 mile radius of Spokane, Pasco, Washington; Lewiston, Idaho

Zone 2: Outside 45 mile radius of Spokane, Pasco, Washington; Lewiston, Idaho

POWER EQUIPMENT OPERATORS CLASSIFICATIONS

GROUP 1: Bit Grinders; Bolt Threading Machine; Compressors (under 2000 CFM, gas, diesel, or electric power); Deck Hand; Fireman & Heater Tender; Hydro-seeder, Mulcher, Nozzleman; Oiler Driver, & Cable Tender, Mucking Machine; Pumpman; Rollers, all types on subgrade, including seal and chip coatings (farm type, Case, John Deere & similar, or Compacting Vibrator), except when pulled by Dozer with operable blade; Welding Machine; Crane Oiler-Driver (CLD required) & Cable Tender, Mucking Machine

GROUP 2: A-frame Truck (single drum); Assistant Refrigeration Plant (under 1000 ton); Assistant Plant Operator, Fireman or Pugmiser (asphalt); Bagley or Stationary Scraper; Belt Finishing Machine; Blower Operator (cement); Cement Hog; Compressor (2000 CFM or over, 2 or more, gas diesel or electric power); Concrete Saw (multiple cut); Distributor Leverman; Ditch Witch or similar; Elevator Hoisting Materials; Dope Pots (power agitated); Fork Lift or Lumber Stacker, hydra-lift & similar; Gin Trucks (pipeline); Hoist, single drum; Loaders (bucket elevators and conveyors); Longitudinal Float; Mixer (portable-concrete); Pavement Breaker, Hydra-Hammer & similar; Power Broom; Railroad Ballast Regulation Operator (self-propelled); Railroad Power Tamper Operator (self-propelled); Railroad Tamper Jack Operator (self-propelled); Spray Curing Machine (concrete); Spreader Box (self-propelled); Straddle Buggy (Ross & similar on construction job only); Tractor (Farm type R/T with attachment, except Backhoe); Tugger Operator

GROUP 3: A-frame Truck (2 or more drums); Assistant Refrigeration Plant & Chiller Operator (over 1000 ton); Backfillers (Cleveland & similar); Batch Plant & Wet Mix Operator, single unit (concrete); Belt-Crete Conveyors with power pack or similar; Belt Loader (Kocal or similar); Bending Machine; Bob Cat (Skid Steer); Boring Machine (earth); Boring Machine (rock under 8 inch bit) (Quarry Master, Joy or similar); Bump Cutter (Wayne, Saginaw or similar); Canal Lining Machine (concrete); Chipper (without crane); Cleaning & Doping Machine (pipeline); Deck Engineer; Elevating Belt-type Loader (Euclid, Barber Green

& similar); Elevating Grader-type Loader (Dumor, Adams or similar); Generator Plant Engineers (diesel or electric); Gunnite Combination Mixer & Compressor; Locomotive Engineer; Mixermobile; Mucking Machine; Posthole Auger or Punch; Pump (grout or jet); Soil Stabilizer (P & H or similar); Spreader Machine; Dozer/Tractor (up to D-6 or equivalent) and Traxcavator; Traverse Finish Machine; Turnhead Operator

GROUP 4: Concrete Pumps (squeeze-crete, flow-crete, pump-crete, Whitman & similar); Curb Extruder (asphalt or concrete); Drills (churn, core, calyx or diamond); Equipment Serviceman; Greaser & Oiler; Hoist (2 or more drums or Tower Hoist); Loaders (overhead & front-end, under 4 yds. R/T); Refrigeration Plant Engineer (under 1000 ton); Rubber-tired Skidders (R/T with or without attachments); Surface Heater & Plant Machine; Trenching Machines (under 7 ft. depth capacity); Turnhead (with re-screening); Vacuum Drill (reverse circulation drill under 8 inch bit)

GROUP 5: Backhoe (under 45,000 gw); Backhoe & Hoe Ram (under 3/4 yd.); Carrydeck & Boom Truck (under 25 tons); Cranes (25 tons & under), all attachments including clamshell, dragline; Derricks & Stifflegs (under 65 tons); Drilling Equipment(8 inch bit & over) (Robbins, reverse circulation & similar); Hoe Ram; Piledriving Engineers; Paving (dual drum); Railroad Track Liner Operatr (self-propelled); Refrigeration Plant Engineer (1000 tons & over); Signalman (Whirleys, Highline Hammerheads or similar); Grade Checker

GROUP 6: Asphalt Plant Operator; Automatic Subgrader (Ditches & Trimmers)(Autograde, ABC, R.A. Hansen & similar on grade wire); Backhoe (45,000 gw and over to 110,000 gw); Backhoes & Hoe Ram (3/4 yd. to 3 yd.); Batch Plant (over 4 units); Batch & Wet Mix Operator (multiple units, 2 & incl. 4); Blade Operator (motor patrol & attachments); Cable Controller (dispatcher); Compactor (self-propelled with blade); Concrete Pump Boom Truck; Concrete Slip Form Paver; Cranes (over 25 tons, to and including 45 tons), all attachments including clamshell, dragline; Crusher, Grizzle & Screening Plant Operator; Dozer, 834 R/T & similar; Drill Doctor; Loader Operator (front-end & overhead, 4 yds. incl. 8 yds.); Multiple Dozer Units with single blade; Paving Machine (asphalt and concrete); Quad-Track or similar equipment; Rollerman (finishing asphalt pavement); Roto Mill (pavement grinder); Scrapers, all, rubber-tired; Screed Operator; Shovel(under 3 yds.); Trenching Machines (7 ft. depth & over); Tug Boat Operator Vactor guzzler, super sucker; Lime Batch Tank Operator (REcycle Train); Lime Brain Operator (Recycle Train); Mobile Crusher Operator (Recycle Train)

GROUP 7: Backhoe (over 110,000 gw); Backhoes & Hoe Ram (3 yds & over); Blade (finish & bluetop) Automatic, CMI, ABC, Finish Athey & Huber & similar when used as automatic; Cableway Operators; Concrete Cleaning/Decontamination machine operator; Cranes (over 45 tons to but not including 85 tons), all attachments including clamshell and dragline; Derricks & Stiffleys (65 tons & over); Elevating Belt (Holland type); Heavy equipment robotics operator; Loader (360 degrees revolving Koehring Scooper or similar); Loaders (overhead & front-end, over 8 yds. to 10 yds.); Rubber-tired Scrapers (multiple engine with three or more scrapers); Shovels (3 yds. & over); Whirleys & Hammerheads, ALL; H.D. Mechanic; H.D. Welder; Hydraulic Platform

Trailers (Goldhofer, Shaurerly and Similar); Ultra High Pressure Waterjet Cutting Tool System Operator (30,000 psi); Vacuum Blasting Machine Operator

GROUP 8: Cranes (85 tons and over, and all climbing, overhead, rail and tower), all attachments including clamshell, dragline; Loaders (overhead and front-end, 10 yards and over); Helicopter Pilot

BOOM PAY: (All Cranes, Including Tower)

180 ft to 250 ft \$.50 over scale

Over 250 ft \$.80 over scale

NOTE:

In computing the length of the boom on Tower Cranes, they shall be measured from the base of the Tower to the point of the boom.

HAZMAT:

Anyone working on HAZMAT jobs, working with supplied air shall receive \$1.00 an hour above classification.

ENGI0612-001 06/01/2020

PIERCE County

ON PROJECTS DESCRIBED IN FOOTNOTE A BELOW, THE RATE FOR EACH GROUP SHALL BE 90% OF THE BASE RATE PLUS FULL FRINGE BENEFITS. ON ALL OTHER WORK, THE FOLLOWING RATES APPLY.

Zone 1 (0-25 radius miles):

| | Rates | Fringes |
|--------------------------|----------|---------|
| POWER EQUIPMENT OPERATOR | | |
| GROUP 1A..... | \$ 49.50 | 22.47 |
| GROUP 1AA..... | \$ 50.22 | 22.47 |
| GROUP 1AAA..... | \$ 50.94 | 22.47 |
| GROUP 1..... | \$ 48.77 | 22.47 |
| GROUP 2..... | \$ 48.15 | 22.47 |
| GROUP 3..... | \$ 47.60 | 22.47 |
| GROUP 4..... | \$ 44.55 | 22.47 |

Zone Differential (Add to Zone 1 rates):

Zone 2 (26-45 radius miles) = \$1.00

Zone 3 (Over 45 radius miles) - \$1.30

BASEPOINTS: CENTRALIA, OLYMPIA, TACOMA

POWER EQUIPMENT OPERATORS CLASSIFICATIONS

GROUP 1 AAA - Cranes-over 300 tons or 300 ft of boom (including jib with attachments)

GROUP 1AA - Cranes- 200 tons to 300 tons, or 250 ft of boom (including jib with attachments; Tower crane over 175 ft in height, base to boom)

GROUP 1A - Cranes, 100 tons thru 199 tons, or 150 ft of boom (including jib with attachments); Crane-overhead, bridge type, 100 tons and over; Tower crane up to 175 ft in height base to boom; Loaders-overhead, 8 yards and over; Shovels, excavator, backhoes-6 yards and over with attachments

GROUP 1 - Cableway; Cranes 45 tons thru 99 tons under 150 ft of boom (including jib with attachments); Crane-overhead, bridge type, 45 tons thru 99 tons; Derricks on building work; Excavator, shovel, backhoes over 3 yards and under 6 yards; Hard tail end dump articulating off-road equipment 45 yards and over; Loader- overhead, 6 yards to, but not including, 8 yards; Mucking machine, mole, tunnel, drill and/or shield; Quad 9 HD 41, D-10; Remote control operator on rubber tired earth moving equipment; Rollagon; Scrapers-self-propelled 45 yards and over; Slipform pavers; Transporters, all track or truck type

GROUP 2 - Barrier machine (zipper); Batch Plant Operator-concrete; Bump Cutter; Cranes, 20 tons thru 44 tons with attachments; Crane-Overhead, bridge type, 20 tons through 44 tons; Chipper; Concrete pump-truck mount with boom attachment; Crusher; Deck engineer/deck winches (power); Drilling machine; Excavator, shovel, backhoe-3 yards and under; Finishing machine, Bidwell, Gamaco and similar equipment; Guardrail punch; Loaders, overhead under 6 yards; Loaders-plant feed; Locomotives-all; Mechanics- all; Mixers, asphalt plant; Motor patrol graders, finishing; Piledriver (other than crane mount); Roto-mill, roto-grinder; Screedman, spreader, topside operator-Blaw Knox, Cedar Rapids, Jaeger, Caterpillar, Barbar Green; Scraper-self-propelled, hard tail end dump, articulating off-road equipment- under 45 yards; Subgrader trimmer; Tractors, backhoe over 75 hp; Transfer material service machine-shuttle buggy, Blaw Knox- Roadtec; Truck Crane oiler/driver-100 tons and over; Truck Mount Portable Conveyor; Yo Yo pay

GROUP 3 - Conveyors; Cranes through 19 tons with attachments; Crane-A-frame over 10 tons; Drill oilers-auger type, truck or crane mount; Dozer-D-9 and under; Forklift-3000 lbs. and over with attachments; Horizontal/directional drill locator; Outside Hoists-(elevators and manlifts), air tuggers, strato tower bucket elevators; Hydralifts/boom trucks over 10 tons; Loaders-elevating type, belt; Motor patrol grader-nonfinishing; Plant oiler- asphalt, crusher; Pump-Concrete; Roller, plant mix or multi-lfit materials; Saws-concrete; Scrapers, concrete and carry all; Service engineers-equipment; Trenching machines; Truck crane oiler/driver under 100 tons; Tractors, backhoe under 75 hp

GROUP 4 - Assistant Engineer; Bobcat; Brooms; Compressor; Concrete Finish Machine-laser screed; Cranes A-frame 10 tons and under; Elevator and manlift (permanent and shaft type); Forklifts-under 3000 lbs. with attachments; Gradechecker, stakehop; Hydralifts/boom trucks, 10 tons and under; Oil distributors, blower distribution and mulch seeding operator; Pavement breaker; Posthole digger-mechanical; Power plant; Pumps-water; Rigger and Bellman; Roller-other than plant mix; Wheel Tractors, farmall type; Shotcrete/gunite equipment operator

FOOTNOTE A- Reduced rates may be paid on the following:

1. Projects involving work on structures such as buildings and bridges whose total value is less than \$1.5 million excluding mechanical, electrical, and utility portions of the contract.
2. Projects of less than \$1 million where no building is involved. Surfacing and paving included, but utilities

excluded.

3. Marine projects (docks, wharfs, etc.) less than \$150,000.

HANDLING OF HAZARDOUS WASTE MATERIALS: Personnel in all craft classifications subject to working inside a federally designated hazardous perimeter shall be eligible for compensation in accordance with the following group schedule relative to the level of hazardous waste as outlined in the specific hazardous waste project site safety plan.

H-1 Base wage rate when on a hazardous waste site when not outfitted with protective clothing, Class "D" Suit - Base wage rate plus \$.50 per hour.

H-2 Class "C" Suit - Base wage rate plus \$1.00 per hour.

H-3 Class "B" Suit - Base wage rate plus \$1.50 per hour.

H-4 Class "A" Suit - Base wage rate plus \$2.00 per hour.

 ENGI0612-012 06/01/2020

LEWIS, PACIFIC (portion lying north of a parallel line extending west from the northern boundary of Wahkaikum County to the sea) AND THURSTON COUNTIES

ON PROJECTS DESCRIBED IN FOOTNOTE A BELOW, THE RATE FOR EACH GROUP SHALL BE 90% OF THE BASE RATE PLUS FULL FRINGE BENEFITS. ON ALL OTHER WORK, THE FOLLOWING RATES APPLY.

Zone 1 (0-25 radius miles):

| | Rates | Fringes |
|--------------------------|----------|---------|
| POWER EQUIPMENT OPERATOR | | |
| GROUP 1A..... | \$ 48.41 | 22.47 |
| GROUP 1AA..... | \$ 49.13 | 22.47 |
| GROUP 1AAA..... | \$ 49.83 | 22.47 |
| GROUP 1..... | \$ 47.70 | 22.47 |
| GROUP 2..... | \$ 47.08 | 22.47 |
| GROUP 3..... | \$ 46.55 | 22.47 |
| GROUP 4..... | \$ 43.54 | 22.47 |

Zone Differential (Add to Zone 1 rates):

Zone 2 (26-45 radius miles) = \$1.00

Zone 3 (Over 45 radius miles) - \$1.30

BASEPOINTS: CENTRALIA, OLYMPIA, TACOMA

POWER EQUIPMENT OPERATORS CLASSIFICATIONS

GROUP 1 AAA - Cranes-over 300 tons or 300 ft of boom (including jib with attachments)

GROUP 1AA - Cranes- 200 tons to 300 tons, or 250 ft of boom (including jib with attachments; Tower crane over 175 ft in height, base to boom)

GROUP 1A - Cranes, 100 tons thru 199 tons, or 150 ft of boom (including jib with attachments); Crane-overhead, bridge type, 100 tons and over; Tower crane up to 175 ft in height base to boom; Loaders-overhead, 8 yards and over; Shovels, excavator, backhoes-6 yards and over with attachments

GROUP 1 - Cableway; Cranes 45 tons thru 99 tons under 150 ft of boom (including jib with attachments); Crane-overhead, bridge type, 45 tons thru 99 tons; Derricks on building work; Excavator, shovel, backhoes over 3 yards and under 6 yards; Hard tail end dump articulating off-road equipment 45 yards and over; Loader- overhead, 6 yards to, but not including, 8 yards; Mucking machine, mole, tunnel, drill and/or shield; Quad 9 HD 41, D-10; Remote control operator on rubber tired earth moving equipment; Rollagon; Scrapers-self-propelled 45 yards and over; Slipform pavers; Transporters, all track or truck type

GROUP 2 - Barrier machine (zipper); Batch Plant Operator-concrete; Bump Cutter; Cranes, 20 tons thru 44 tons with attachments; Crane-Overhead, bridge type, 20 tons through 44 tons; Chipper; Concrete pump-truck mount with boom attachment; Crusher; Deck engineer/deck winches (power); Drilling machine; Excavator, shovel, backhoe-3 yards and under; Finishing machine, Bidwell, Gamaco and similar equipment; Guardrail punch; Loaders, overhead under 6 yards; Loaders-plant feed; Locomotives-all; Mechanics- all; Mixers, asphalt plant; Motor patrol graders, finishing; Piledriver (other than crane mount); Roto-mill, roto-grinder; Screedman, spreader, topside operator-Blaw Knox, Cedar Rapids, Jaeger, Caterpillar, Barbar Green; Scraper-self- propelled, hard tail end dump, articulating off-road equipment- under 45 yards; Subgrader trimmer; Tractors, backhoe over 75 hp; Transfer material service machine-shuttle buggy, Blaw Knox- Roadtec; Truck Crane oiler/driver-100 tons and over; Truck Mount Portable Conveyor; Yo Yo pay

GROUP 3 - Conveyors; Cranes through 19 tons with attachments; Crane-A-frame over 10 tons; Drill oilers-auger type, truck or crane mount; Dozer-D-9 and under; Forklift-3000 lbs. and over with attachments; Horizontal/directional drill locator; Outside Hoists-(elevators and manlifts), air tuggers, strato tower bucket elevators; Hydralifts/boom trucks over 10 tons; Loaders-elevating type, belt; Motor patrol grader-nonfinishing; Plant oiler- asphalt, crusher; Pump-Concrete; Roller, plant mix or multi-lfit materials; Saws-concrete; Scrapers, concrete and carry all; Service engineers-equipment; Trenching machines; Truck crane oiler/driver under 100 tons; Tractors, backhoe under 75 hp

GROUP 4 - Assistant Engineer; Bobcat; Brooms; Compressor; Concrete Finish Machine-laser screed; Cranes A-frame 10 tons and under; Elevator and manlift (permanent and shaft type); Forklifts-under 3000 lbs. with attachments; Gradechecker, stakehop; Hydralifts/boom trucks, 10 tons and under; Oil distributors, blower distribution and mulch seeding operator; Pavement breaker; Posthole digger-mechanical; Power plant; Pumps-water; Rigger and Bellman; Roller-other than plant mix; Wheel Tractors, farmall type; Shotcrete/gunite equipment operator

FOOTNOTE A- Reduced rates may be paid on the following:

1. Projects involving work on structures such as buildings and bridges whose total value is less than \$1.5 million excluding mechanical, electrical, and utility portions of the contract.
2. Projects of less than \$1 million where no building is involved. Surfacing and paving included, but utilities

excluded.

3. Marine projects (docks, wharfs, etc.) less than \$150,000.

HANDLING OF HAZARDOUS WASTE MATERIALS: Personnel in all craft classifications subject to working inside a federally designated hazardous perimeter shall be eligible for compensation in accordance with the following group schedule relative to the level of hazardous waste as outlined in the specific hazardous waste project site safety plan.

H-1 Base wage rate when on a hazardous waste site when not outfitted with protective clothing, Class "D" Suit - Base wage rate plus \$.50 per hour.

H-2 Class "C" Suit - Base wage rate plus \$1.00 per hour.

H-3 Class "B" Suit - Base wage rate plus \$1.50 per hour.

H-4 Class "A" Suit - Base wage rate plus \$2.00 per hour.

ENG10701-002 01/01/2018

CLARK, COWLITZ, KLICKITAT, PACIFIC (SOUTH), SKAMANIA, AND WAHKIAKUM COUNTIES

POWER EQUIPMENT OPERATORS: ZONE 1

| | Rates | Fringes |
|--------------------------|----------|---------|
| POWER EQUIPMENT OPERATOR | | |
| GROUP 1..... | \$ 41.65 | 14.35 |
| GROUP 1A..... | \$ 43.73 | 14.35 |
| GROUP 1B..... | \$ 45.82 | 14.35 |
| GROUP 2..... | \$ 39.74 | 14.35 |
| GROUP 3..... | \$ 38.59 | 14.35 |
| GROUP 4..... | \$ 37.51 | 14.35 |
| GROUP 5..... | \$ 36.27 | 14.35 |
| GROUP 6..... | \$ 33.05 | 14.35 |

Zone Differential (add to Zone 1 rates):

Zone 2 - \$3.00

Zone 3 - \$6.00

For the following metropolitan counties: MULTNOMAH; CLACKAMAS; MARION; WASHINGTON; YAMHILL; AND COLUMBIA; CLARK; AND COWLITZ COUNTY, WASHINGTON WITH MODIFICATIONS AS INDICATED:

All jobs or projects located in Multnomah, Clackamas and Marion Counties, West of the western boundary of Mt. Hood National Forest and West of Mile Post 30 on Interstate 84 and West of Mile Post 30 on State Highway 26 and West of Mile Post 30 on Highway 22 and all jobs or projects located in Yamhill County, Washington County and Columbia County and all jobs or projects located in Clark & Cowlitz County, Washington except that portion of Cowlitz County in the Mt. St. Helens "Blast Zone" shall receive Zone I pay for all classifications.

All jobs or projects located in the area outside the identified boundary above, but less than 50 miles from the Portland City Hall shall receive Zone II pay for all classifications.

All jobs or projects located more than 50 miles from the Portland City Hall, but outside the identified border above, shall receive Zone III pay for all classifications.

For the following cities: ALBANY; BEND; COOS BAY; EUGENE; GRANTS PASS; KLAMATH FALLS; MEDFORD; ROSEBURG

All jobs or projects located within 30 miles of the respective city hall of the above mentioned cities shall receive Zone I pay for all classifications.

All jobs or projects located more than 30 miles and less than 50 miles from the respective city hall of the above mentioned cities shall receive Zone II pay for all classifications.

All jobs or projects located more than 50 miles from the respective city hall of the above mentioned cities shall receive Zone III pay for all classifications.

POWER EQUIPMENT OPERATORS CLASSIFICATIONS

Group 1

Concrete Batch Plant and or Wet mix three (3) units or more; Crane, Floating one hundred and fifty (150) ton but less than two hundred and fifty (250) ton; Crane, two hundred (200) ton through two hundred ninety nine (299) ton with two hundred foot (200') boom or less (including jib, inserts and/or attachments); Crane, ninety (90) ton through one hundred ninety nine (199) ton with over two hundred (200') boom Including jib, inserts and/or attachments); Crane, Tower Crane with one hundred seventy five foot (175') tower or less and with less than two hundred foot (200') jib; Crane, Whirley ninety (90) ton and over; Helicopter when used in erecting work

Group 1A

Crane, floating two hundred fifty (250) ton and over; Crane, two hundred (200) ton through two hundred ninety nine (299) ton, with over two hundred foot (200') boom (including jib, inserts and/or attachments); Crane, three hundred (300) ton through three hundred ninety nine (399) ton; Crane, Tower Crane with over one hundred seventy five foot (175') tower or over two hundred foot (200') jib; Crane, tower Crane on rail system or 2nd tower or more in work radius

Group 1B

Crane, three hundred (300) ton through three hundred ninety nine (399) ton, with over two hundred foot (200') boom (including jib, inserts and/or attachments); Floating crane, three hundred fifty (350) ton and over; Crane, four hundred (400) ton and over

Group 2

Asphalt Plant (any type); Asphalt Roto-Mill, pavement profiler eight foot (8') lateral cut and over; Auto Grader or "Trimmer"; Blade, Robotic; Bulldozer, Robotic Equipment (any type); Bulldozer, over one hundred twenty thousand (120,000) lbs. and above; Concrete Batch Plant and/or Wet Mix one (1) and two (2) drum; Concrete Diamond Head Profiler; Canal Trimmer; Concrete, Automatic Slip Form Paver (Assistant to the Operator required); Crane, Boom

Truck fifty (50) ton and with over one hundred fifty foot (150') boom and over; Crane, Floating (derrick barge) thirty (30) ton but less than one hundred fifty (150) ton; Crane, Cableway twenty-five (25) ton and over; Crane, Floating Clamshell three (3) cu. Yds. And over; Crane, ninety (90) ton through one hundred ninety nine (199) ton up to and including two hundred foot (200') of boom (including jib inserts and/or attachments); Crane, fifty (50) ton through eighty nine (89) ton with over one hundred fifty foot (150') boom (including jib inserts and/or attachments); Crane, Whirley under ninety (90) ton; Crusher Plant; Excavator over one hundred thirty thousand (130,000) lbs.; Loader one hundred twenty thousand (120,000) lbs. and above; Remote Controlled Earth Moving Equipment; Shovel, Dragline, Clamshell, five (5) cu. Yds. And over; Underwater Equipment remote or otherwise, when used in construction work; Wheel Excavator any size

Group 3

Bulldozer, over seventy thousand (70,000) lbs. up to and including one hundred twenty thousand (120,000) lbs.; Crane, Boom Truck fifty (50) ton and over with less than one hundred fifty foot (150') boom; Crane, fifty (50) ton through eighty nine (89) ton with one hundred fifty foot (150') boom or less (including jib inserts and/or attachments); Crane, Shovel, Dragline or Clamshell three (3) cu. yds. but less than five (5) cu. Yds.; Excavator over eighty thousand (80,000) lbs. through one hundred thirty thousand (130,000) lbs.; Loader sixty thousand (60,000) lbs. and less than one hundred twenty thousand (120,000) lbs.

Group 4

Asphalt, Screed; Asphalt Paver; Asphalt Roto-Mill, pavement profiler, under eight foot (8') lateral cut; Asphalt, Material Transfer Vehicle Operator; Back Filling Machine; Backhoe, Robotic, track and wheel type up to and including twenty thousand (20,000) lbs. with any attachments; Blade (any type); Boatman; Boring Machine; Bulldozer over twenty thousand (20,000) lbs. and more than one hundred (100) horse up to seventy thousand (70,000) lbs.; Cable-Plow (any type); Cableway up to twenty five (25) ton; Cat Drill (John Henry); Chippers; Compactor, multi-engine; Compactor, Robotic; Compactor with blade self-propelled; Concrete, Breaker; Concrete, Grout Plant; Concrete, Mixer Mobile; Concrete, Paving Road Mixer; Concrete, Reinforced Tank Banding Machine; Crane, Boom Truck twenty (20) ton and under fifty (50) ton; Crane, Bridge Locomotive, Gantry and Overhead; Crane, Carry Deck; Crane, Chicago Boom and similar types; Crane, Derrick Operator, under one hundred (100) ton; Crane, Floating Clamshell, Dragline, etc. Operator, under three (3) cu. yds. Or less than thirty (30) ton; Crane, under fifty (50) ton; Crane, Quick Tower under one hundred foot (100') in height and less than one hundred fifty foot (150') jib (on rail included); Diesel-Electric Engineer (Plant or Floating); Directional Drill over twenty thousand (20,000) lbs. pullback; Drill Cat Operator; Drill Doctor and/or Bit Grinder; Driller, Percussion, Diamond, Core, Cable, Rotary and similar type; Excavator Operator over twenty thousand (20,000) lbs. through eighty thousand (80,000) lbs.; Generator Operator; Grade-all; Guardrail Machines, i.e. punch, auger, etc.; Hammer Operator (Piledriver); Hoist, stiff leg, guy derrick or similar type, fifty (50) ton and over; Hoist, two (2) drums or

more; Hydro Axe (loader mounted or similar type); Jack Operator, Elevating Barges, Barge Operator, self-unloading; Loader Operator, front end and overhead, twenty five thousand (25,000) lbs. and less than sixty thousand (60,000) lbs.; Log Skidders; Piledriver Operator (not crane type); Pipe, Bending, Cleaning, Doping and Wrapping Machines; Rail, Ballast Tamper Multi-Purpose; Rubber-tired Dozers and Pushers; Scraper, all types; Side-Boom; Skip Loader, Drag Box; Strump Grinder (loader mounted or similar type); Surface Heater and Planer; Tractor, rubber-tired, over fifty (50) HP Flywheel; Trenching Machine three foot (3') depth and deeper; Tub Grinder (used for wood debris); Tunnel Boring Machine Mechanic; Tunnel, Mucking Machine; Ultra High Pressure Water Jet Cutting Tool System Operator; Vacuum Blasting Machine Operator; Water pulls, Water wagons

Group 5

Asphalt, Extrusion Machine; Asphalt, Roller (any asphalt mix); Asphalt, Roto-Mill pavement profiler ground man; Bulldozer, twenty thousand (20,000) lbs. or less, or one hundred (100) horse or less; Cement Pump; Chip Spreading Machine; Churn Drill and Earth Boring Machine; Compactor, self-propelled without blade; Compressor, (any power) one thousand two hundred fifty (1,250) cu. ft. and over, total capacity; Concrete, Batch Plant Quality control; Concrete, Combination Mixer and compressor operator, gunite work; Concrete, Curb Machine, Mechanical Berm, Curb and/or Curb and Gutter; Concrete, Finishing Machine; Concrete, Grouting Machine; Concrete, Internal Full Slab Vibrator Operator; Concrete, Joint Machine; Concrete, Mixer single drum, any capacity; Concrete, Paving Machine eight foot (8') or less; Concrete, Planer; Concrete, Pump; Concrete, Pump Truck; Concrete, Pumpcrete Operator (any type); Concrete, Slip Form Pumps, power driven hydraulic lifting device for concrete forms; Conveyored Material Hauler; Crane, Boom Truck under twenty (20) tons; Crane, Boom Type lifting device, five (5) ton capacity or less; Drill, Directional type less than twenty thousand (20,000) lbs. pullback; Fork Lift, over ten (10) ton or Robotic; Helicopter Hoist; Hoist Operator, single drum; Hydraulic Backhoe track type up to and including twenty thousand (20,000) lbs.; Hydraulic Backhoe wheel type (any make); Laser Screed; Loaders, rubber-tired type, less than twenty five thousand (25,000) lbs.; Pavement Grinder and/or Grooving Machine (riding type); Pipe, cast in place Pipe Laying Machine; Pulva-Mixer or similar types; Pump Operator, more than five (5) pumps (any size); Rail, Ballast Compactor, Regulator, or Tamper machines; Service Oiler (Greaser); Sweeper Self-Propelled; Tractor, Rubber-Tired, fifty (50) HP flywheel and under; Trenching Machine Operator, maximum digging capacity three foot (3') depth; Tunnel, Locomotive, Dinkey; Tunnel, Power Jumbo setting slip forms, etc.

Group 6

Asphalt, Pugmill (any type); Asphalt, Raker; Asphalt, Truck Mounted Asphalt Spreader, with Screed; Auger Oiler; Boatman; Bobcat, skid steer (less than one (1) yard); Broom, self-propelled; Compressor Operator (any power) under 1,250 cu. ft. total capacity; Concrete Curing Machine (riding type); Concrete Saw; Conveyor Operator or Assistant; Crane, Tugger; Crusher Feeder; Crusher Oiler; Deckhand; Drill, Directional Locator; Fork Lift; Grade Checker; Guardrail Punch Oiler; Hydrographic Seeder

Machine, straw, pulp or seed; Hydrostatic Pump Operator; Mixer Box (CTB, dry batch, etc.); Oiler; Plant Oiler; Pump (any power); Rail, Brakeman, Switchman, Motorman; Rail, Tamping Machine, mechanical, self-propelled; Rigger; Roller grading (not asphalt); Truck, Crane Oiler-Driver

IRON0014-005 07/04/2022

ADAMS, ASOTIN, BENTON, COLUMBIA, DOUGLAS, FERRY, FRANKLIN, GARFIELD, GRANT, LINCOLN, OKANOGAN, PEND ORIELLE, SPOKANE, STEVENS, WALLA WALLA AND WHITMAN COUNTIES

| | Rates | Fringes |
|-----------------|----------|---------|
| IRONWORKER..... | \$ 36.21 | 31.47 |

IRON0029-002 07/01/2020

CLARK, COWLITZ, KLUCKITAT, PACIFIC, SKAMANIA, AND WAHKAUKUM COUNTIES

| | Rates | Fringes |
|-----------------|----------|---------|
| IRONWORKER..... | \$ 39.10 | 29.75 |

IRON0086-002 07/04/2022

YAKIMA, KITTITAS AND CHELAN COUNTIES

| | Rates | Fringes |
|-----------------|----------|---------|
| IRONWORKER..... | \$ 36.21 | 31.47 |

IRON0086-004 07/04/2022

CLALLAM, GRAYS HARBOR, ISLAND, JEFFERSON, KING, KITSAP, LEWIS, MASON, PIERCE, SKAGIT, SNOHOMISH, THURSTON, AND WHATCOM COUNTIES

| | Rates | Fringes |
|-----------------|----------|---------|
| IRONWORKER..... | \$ 49.90 | 31.82 |

LAB00238-004 06/01/2021

PASCO AREA: ADAMS, BENTON, COLUMBIA, DOUGLAS (East of 120th Meridian), FERRY, FRANKLIN, GRANT, OKANOGAN, WALLA WALLA

SPOKANE AREA: ASOTIN, GARFIELD, LINCOLN, PEND OREILLE, SPOKANE, STEVENS & WHITMAN COUNTIES

| | Rates | Fringes |
|-------------------|----------|---------|
| LABORER (PASCO) | | |
| GROUP 1..... | \$ 26.69 | 13.65 |
| GROUP 2..... | \$ 28.79 | 13.65 |
| GROUP 3..... | \$ 29.06 | 13.65 |
| GROUP 4..... | \$ 29.33 | 13.65 |
| GROUP 5..... | \$ 29.61 | 13.65 |
| LABORER (SPOKANE) | | |
| GROUP 1..... | \$ 27.34 | 15.35 |

| | | |
|--------------|----------|-------|
| GROUP 2..... | \$ 29.44 | 15.35 |
| GROUP 3..... | \$ 29.71 | 15.35 |
| GROUP 4..... | \$ 29.98 | 15.35 |
| GROUP 5..... | \$ 30.26 | 15.35 |

Zone Differential (Add to Zone 1 rate): \$2.00

BASE POINTS: Spokane, Pasco, Lewiston

Zone 1: 0-45 radius miles from the main post office.

Zone 2: 45 radius miles and over from the main post office.

LABORERS CLASSIFICATIONS

GROUP 1: Flagman; Landscape Laborer; Scaleman; Traffic Control Maintenance Laborer (to include erection and maintenance of barricades, signs and relief of flagperson); Window Washer/Cleaner (detail cleanup, such as, but not limited to cleaning floors, ceilings, walls, windows, etc. prior to final acceptance by the owner)

GROUP 2: Asbestos Abatement Worker; Brush Hog Feeder; Carpenter Tender; Cement Handler; Clean-up Laborer; Concrete Crewman (to include stripping of forms, hand operating jacks on slip form construction, application of concrete curing compounds, pumpcrete machine, signaling, handling the nozzle of squeezecrete or similar machine, 6 inches and smaller); Confined Space Attendant; Concrete Signalman; Crusher Feeder; Demolition (to include clean-up, burning, loading, wrecking and salvage of all material); Dumpman; Fence Erector; Firewatch; Form Cleaning Machine Feeder; Stacker; General Laborer; Grout Machine Header Tender; Guard Rail (to include guard rails, guide and reference posts, sign posts, and right-of-way markers); Hazardous Waste Worker, Level D (no respirator is used and skin protection is minimal); Miner, Class "A" (to include all bull gang, concrete crewman, dumpman and pumpcrete crewman, including distributing pipe, assembly & dismantle, and nipper); Nipper; Riprap Man; Sandblast Tailhoseman; Scaffold Erector (wood or steel); Stake Jumper; Structural Mover (to include separating foundation, preparation, cribbing, shoring, jacking and unloading of structures); Tailhoseman (water nozzle); Timber Bucker and Faller (by hand); Track Laborer (RR); Truck Loader; Well-Point Man; All Other Work Classifications Not Specially Listed Shall Be Classified As General Laborer

GROUP 3: Asphalt Roller, walking; Cement Finisher Tender; Concrete Saw, walking; Demolition Torch; Dope Pot Firemen, non-mechanical; Driller Tender (when required to move and position machine); Form Setter, Paving; Grade Checker using level; Hazardous Waste Worker, Level C (uses a chemical "splash suit" and air purifying respirator); Jackhammer Operator; Miner, Class "B" (to include brakeman, finisher, vibrator, form setter); Nozzleman (to include squeeze and flo-crete nozzle); Nozzleman, water, air or steam; Pavement Breaker (under 90 lbs.); Pipelayer, corrugated metal culvert; Pipelayer, multi-plate; Pot Tender; Power Buggy Operator; Power Tool Operator, gas, electric, pneumatic; Railroad Equipment, power driven, except dual mobile power spiker or puller; Railroad Power Spiker or Puller, dual mobile; Rodder and Spreader; Tamper (to include operation of Barco, Essex and similar tampers); Trencher, Shawnee; Tugger Operator; Wagon Drills; Water Pipe Liner;

Wheelbarrow (power driven)

GROUP 4: Air and Hydraulic Track Drill; Asphalt Raker; Brush Machine (to include horizontal construction joint cleanup brush machine, power propelled); Caisson Worker, free air; Chain Saw Operator and Faller; Concrete Stack (to include laborers when laborers working on free standing concrete stacks for smoke or fume control above 40 feet high); Guniting (to include operation of machine and nozzle); Hazardous Waste Worker, Level B (uses same respirator protection as Level A. A supplied air line is provided in conjunction with a chemical "splash suit"); High Scaler; Laser Beam Operator (to include grade checker and elevation control); Miner, Class C (to include miner, nozzleman for concrete, laser beam operator and rigger on tunnels); Monitor Operator (air track or similar mounting); Mortar Mixer; Nozzleman (to include jet blasting nozzleman, over 1,200 lbs., jet blast machine power propelled, sandblast nozzle); Pavement Breaker (90 lbs. and over); Pipelayer (to include working topman, caulker, collarman, jointer, mortarman, rigger, jacker, shorer, valve or meter installer); Pipewrapper; Plasterer Tender; Vibrators (all)

GROUP 5 - Drills with Dual Masts; Hazardous Waste Worker, Level A (utilizes a fully encapsulated suit with a self-contained breathing apparatus or a supplied air line); Miner Class "D", (to include raise and shaft miner, laser beam operator on raises and shafts)

LAB00238-006 06/01/2021

COUNTIES EAST OF THE 120TH MERIDIAN: ADAMS, ASOTIN, BENTON, CHELAN, COLUMBIA, DOUGLAS, FERRY, FRANKLIN, GARFIELD, GRANT, LINCOLN, OKANOGAN, PEND OREILLE, STEVENS, SPOKANE, WALLA WALLA, WHITMAN

| | Rates | Fringes |
|------------------|----------|---------|
| Hod Carrier..... | \$ 30.00 | 13.50 |

LAB00242-003 06/01/2022

KING COUNTY

| | Rates | Fringes |
|---------------|----------|---------|
| LABORER | | |
| GROUP 1..... | \$ 29.82 | 13.80 |
| GROUP 2A..... | \$ 34.20 | 13.80 |
| GROUP 3..... | \$ 42.86 | 13.80 |
| GROUP 4..... | \$ 43.90 | 13.80 |
| GROUP 5..... | \$ 44.62 | 13.80 |
| Group 6..... | \$ 45.91 | 13.90 |

BASE POINTS: BELLINGHAM, MT. VERNON, EVERETT, SEATTLE, KENT, TACOMA, OLYMPIA, CENTRALIA, ABERDEEN, SHELTON, PT. TOWNSEND, PT. ANGELES, AND BREMERTON

ZONE 1 - Projects within 25 radius miles of the respective city hall

ZONE 2 - More than 25 but less than 45 radius miles from the respective city hall

ZONE 3 - More than 45 radius miles from the respective city

hall

ZONE DIFFERENTIAL (ADD TO ZONE 1 RATES):

ZONE 2 - \$1.00

ZONE 3 - \$1.30

BASE POINTS: CHELAN, SUNNYSIDE, WENATCHEE, AND YAKIMA

ZONE 1 - Projects within 25 radius miles of the respective city hall

ZONE 2 - More than 25 radius miles from the respective city hall

ZONE DIFFERENTIAL (ADD TO ZONE 1 RATES):

ZONE 2 - \$2.25

LABORERS CLASSIFICATIONS

GROUP 1: Landscaping and Planting; Watchman; Window Washer/Cleaner (detail clean-up, such as but not limited to cleaning floors, ceilings, walls, windows, etc., prior to final acceptance by the owner)

GROUP 2A: Batch Weighman; Crusher Feeder; Fence Laborer; Flagman; Pilot Car

GROUP 3: General Laborer; Air, Gas, or Electric Vibrating Screed; Asbestos Abatement Laborer; Ballast Regulator Machine; Brush Cutter; Brush Hog Feeder; Burner; Carpenter Tender; Cement Finisher Tender; Change House or Dry Shack; Chipping Gun (under 30 lbs.); Choker Setter; Chuck Tender; Clean-up Laborer; Concrete Form Stripper; Curing Laborer; Demolition (wrecking and moving including charred material); Ditch Digger; Dump Person; Fine Graders; Firewatch; Form Setter; Gabian Basket Builders; Grout Machine Tender; Grinders; Guardrail Erector; Hazardous Waste Worker (Level C: uses a chemical "splash suit" and air purifying respirator); Maintenance Person; Material Yard Person; Pot Tender; Rip Rap Person; Riggers; Scale Person; Sloper Sprayer; Signal Person; Stock Piler; Stake Hopper; Toolroom Man (at job site); Topper-Tailer; Track Laborer; Truck Spotter; Vinyl Seamer

GROUP 4: Cement Dumper-Paving; Chipping Gun (over 30 lbs.); Clary Power Spreader; Concrete Dumper/Chute Operator; Concrete Saw Operator; Drill Operator (hydraulic, diamond, aiartrac); Faller and Bucker Chain Saw; Grade Checker and Transit Person; Groutmen (pressure) including post tension beams; Hazardous Waste Worker (Level B: uses same respirator protection as Level A. A supplied air line is provided in conjunction with a chemical "splash suit"); High Scaler; Jackhammer; Laserbeam Operator; Manhole Builder-Mudman; Nozzleman (concrete pump, green cutter when using combination of high pressure air and water on concrete and rock, sandblast, gunite, shotcrete, water blaster, vacuum blaster); Pavement Breaker; Pipe Layer and Caulker; Pipe Pot Tender; Pipe Reliner (not insert type); Pipe Wrapper; Power Jacks; Railroad Spike Puller-Power; Raker-Asphalt; Rivet Buster; Rodder; Sloper (over 20 ft); Spreader (concrete); Tamper and Similar electric, air and glas operated tool; Timber Person-sewer (lagger shorer and cribber); Track Liner Power; Tugger Operator; Vibrator; Well Point Laborer

GROUP 5: Caisson Worker; Mortarman and Hodcarrier; Powderman;

Re-Timberman; Hazardous Waste Worker (Level A: utilizes a fully encapsulated suit with a self-contained breathing apparatus or a supplied air line).

Group 6: Miner

LAB00252-010 06/01/2022

CLALLAM, GRAYS HARBOR, JEFFERSON, KITSAP, LEWIS, MASON, PACIFIC (EXCLUDING SOUTHWEST), PIERCE, AND THURSTON COUNTIES

| | Rates | Fringes |
|--------------|----------|---------|
| LABORER | | |
| GROUP 1..... | \$ 29.82 | 13.80 |
| GROUP 2..... | \$ 34.20 | 13.80 |
| GROUP 3..... | \$ 42.86 | 13.80 |
| GROUP 4..... | \$ 43.90 | 13.80 |
| GROUP 5..... | \$ 44.62 | 13.80 |

BASE POINTS: BELLINGHAM, MT. VERNON, EVERETT, SEATTLE, KENT, TACOMA, OLYMPIA, CENTRALIA, ABERDEEN, SHELTON, PT. TOWNSEND, PT. ANGELES, AND BREMERTON

ZONE 1 - Projects within 25 radius miles of the respective city hall

ZONE 2 - More than 25 but less than 45 radius miles from the respective city hall

ZONE 3 - More than 45 radius miles from the respective city hall

ZONE DIFFERENTIAL (ADD TO ZONE 1 RATES):

ZONE 2 - \$1.00

ZONE 3 - \$1.30

BASE POINTS: CHELAN, SUNNYSIDE, WENATCHEE, AND YAKIMA

ZONE 1 - Projects within 25 radius miles of the respective city hall

ZONE 2 - More than 25 radius miles from the respective city hall

ZONE DIFFERENTIAL (ADD TO ZONE 1 RATES):

ZONE 2 - \$2.25

LABORERS CLASSIFICATIONS

GROUP 1: Landscaping and Planting; Watchman; Window Washer/Cleaner (detail clean-up, such as but not limited to cleaning floors, ceilings, walls, windows, etc., prior to final acceptance by the owner)

GROUP 2: Batch Weighman; Crusher Feeder; Fence Laborer; Flagman; Pilot Car

GROUP 3: General Laborer; Air, Gas, or Electric Vibrating Screed; Asbestos Abatement Laborer; Ballast Regulator Machine; Brush Cutter; Brush Hog Feeder; Burner; Carpenter Tender; Cement Finisher Tender; Change House or Dry Shack; Chipping Gun (under 30 lbs.); Choker Setter; Chuck Tender; Clean-up Laborer; Concrete Form Stripper; Curing Laborer; Demolition (wrecking and moving including charred material); Ditch Digger; Dump Person; Fine Graders;

Firewatch; Form Setter; Gabian Basket Builders; Grout Machine Tender; Grinders; Guardrail Erector; Hazardous Waste Worker (Level C: uses a chemical ""splash suit"" and air purifying respirator); Maintenance Person; Material Yard Person; Pot Tender; Rip Rap Person; Riggers; Scale Person; Sloper Sprayer; Signal Person; Stock Piler; Stake Hopper; Toolroom Man (at job site); Topper-Tailer; Track Laborer; Truck Spotter; Vinyl Seamer

GROUP 4: Cement Dumper-Paving; Chipping Gun (over 30 lbs.); Clary Power Spreader; Concrete Dumper/Chute Operator; Concrete Saw Operator; Drill Operator (hydraulic, diamond, aiartrac); Faller and Bucker Chain Saw; Groutmen (pressure) including post tension beams; Hazardous Waste Worker (Level B: uses same respirator protection as Level A. A supplied air line is provided in conjunction with a chemical ""splash suit""); Jackhammer; Laserbeam Operator; Manhole Builder-Mudman; Nozzleman (concrete pump, green cutter when using combination of high pressure air and water on concrete and rock, sandblast, gunite, shotcrete, water blaster, vacuum blaster); Pavement Breaker; Pipe Layer and Caulker; Pipe Pot Tender; Pipe Reliner (not insert type); Pipe Wrapper; Power Jacks; Railroad Spike Puller-Power; Raker-Asphalt; Rivet Buster; Rodder; Sloper (over 20 ft); Spreader (concrete); Tamper and Similar electric, air and glas operated tool; Timber Person-sewer (lagger shorer and cribber); Track Liner Power; Tugger Operator; Vibrator; Well Point Laborer

GROUP 5: Caisson Worker; Miner; Mortarman and Hodcarrier; Grade Checker and Transit Person; High Scaler; Powderman; Re-Timberman; Hazardous Waste Worker (Level A: utilizes a fully encapsulated suit with a self-contained breathing apparatus or a supplied air line).

LAB00292-008 06/01/2022

ISLAND, SAN JUAN, SKAGIT, SNOHOMISH, AND WHATCOM COUNTIES

| | Rates | Fringes |
|--------------|----------|---------|
| LABORER | | |
| GROUP 1..... | \$ 29.82 | 13.80 |
| GROUP 2..... | \$ 34.20 | 13.80 |
| GROUP 3..... | \$ 42.86 | 13.80 |
| GROUP 4..... | \$ 43.90 | 13.80 |
| GROUP 5..... | \$ 44.62 | 13.80 |

BASE POINTS: BELLINGHAM, MT. VERNON, EVERETT, SEATTLE, KENT, TACOMA, OLYMPIA, CENTRALIA, ABERDEEN, SHELTON, PT. TOWNSEND, PT. ANGELES, AND BREMERTON

ZONE 1 - Projects within 25 radius miles of the respective city hall

ZONE 2 - More than 25 but less than 45 radius miles from the respective city hall

ZONE 3 - More than 45 radius miles from the respective city hall

ZONE DIFFERENTIAL (ADD TO ZONE 1 RATES):

ZONE 2 - \$1.00

ZONE 3 - \$1.30

BASE POINTS: CHELAN, SUNNYSIDE, WENATCHEE, AND YAKIMA

ZONE 1 - Projects within 25 radius miles of the respective city hall

ZONE 2 - More than 25 radius miles from the respective city hall

ZONE DIFFERENTIAL (ADD TO ZONE 1 RATES):

ZONE 2 - \$2.25

LABORERS CLASSIFICATIONS

GROUP 1: Landscaping and Planting; Watchman; Window Washer/Cleaner (detail clean-up, such as but not limited to cleaning floors, ceilings, walls, windows, etc., prior to final acceptance by the owner)

GROUP 2: Batch Weighman; Crusher Feeder; Fence Laborer; Flagman; Pilot Car

GROUP 3: General Laborer; Air, Gas, or Electric Vibrating Screed; Asbestos Abatement Laborer; Ballast Regulator Machine; Brush Cutter; Brush Hog Feeder; Burner; Carpenter Tender; Cement Finisher Tender; Change House or Dry Shack; Chipping Gun (under 30 lbs.); Choker Setter; Chuck Tender; Clean-up Laborer; Concrete Form Stripper; Curing Laborer; Demolition (wrecking and moving including charred material); Ditch Digger; Dump Person; Fine Graders; Firewatch; Form Setter; Gabian Basket Builders; Grout Machine Tender; Grinders; Guardrail Erector; Hazardous Waste Worker (Level C: uses a chemical ""splash suit"" and air purifying respirator); Maintenance Person; Material Yard Person; Pot Tender; Rip Rap Person; Riggers; Scale Person; Sloper Sprayer; Signal Person; Stock Piler; Stake Hopper; Toolroom Man (at job site); Topper-Tailer; Track Laborer; Truck Spotter; Vinyl Seamer

GROUP 4: Cement Dumper-Paving; Chipping Gun (over 30 lbs.); Clary Power Spreader; Concrete Dumper/Chute Operator; Concrete Saw Operator; Drill Operator (hydraulic, diamond, aiartrac); Faller and Bucker Chain Saw; Grade Checker and Transit Person; Groutmen (pressure) including post tension beams; Hazardous Waste Worker (Level B: uses same respirator protection as Level A. A supplied air line is provided in conjunction with a chemical ""splash suit""); High Scaler; Jackhammer; Laserbeam Operator; Manhole Builder-Mudman; Nozzleman (concrete pump, green cutter when using combination of high pressure air and water on concrete and rock, sandblast, gunite, shotcrete, water blaster, vacuum blaster); Pavement Breaker; Pipe Layer and Caulker; Pipe Pot Tender; Pipe Reliner (not insert type); Pipe Wrapper; Power Jacks; Railroad Spike Puller-Power; Raker-Asphalt; Rivet Buster; Rodder; Sloper (over 20 ft); Spreader (concrete); Tamper and Similar electric, air and glas operated tool; Timber Person-sewer (lagger shorer and cribber); Track Liner Power; Tugger Operator; Vibrator; Well Point Laborer

GROUP 5: Caisson Worker; Miner; Mortarman and Hodcarrier; Powderman; Re-Timberman; Hazardous Waste Worker (Level A: utilizes a fully encapsulated suit with a self-contained breathing apparatus or a supplied air line).

LAB00335-001 06/01/2022

CLARK, COWLITZ, KLUCKITAT, PACIFIC (SOUTH OF A STRAIGHT LINE MADE BY EXTENDING THE NORTH BOUNDARY LINE OF WAHIAKUM COUNTY WEST TO THE PACIFIC OCEAN), SKAMANIA AND WAHIAKUM COUNTIES

Rates Fringes

Laborers:

ZONE 1:

| | | |
|--------------|----------|-------|
| GROUP 1..... | \$ 37.98 | 13.80 |
| GROUP 2..... | \$ 38.76 | 13.80 |
| GROUP 3..... | \$ 39.35 | 13.80 |
| GROUP 4..... | \$ 39.85 | 13.80 |
| GROUP 5..... | \$ 34.75 | 13.80 |
| GROUP 6..... | \$ 31.61 | 13.80 |
| GROUP 7..... | \$ 27.44 | 13.80 |

Zone Differential (Add to Zone 1 rates):

Zone 2 \$ 0.65

Zone 3 - 1.15

Zone 4 - 1.70

Zone 5 - 2.75

BASE POINTS: LONGVIEW AND VANCOUVER

ZONE 1: Projects within 30 miles of the respective city all.

ZONE 2: More than 30 miles but less than 40 miles from the respective city hall.

ZONE 3: More than 40 miles but less than 50 miles from the respective city hall.

ZONE 4: More than 50 miles but less than 80 miles from the respective city hall.

ZONE 5: More than 80 miles from the respective city hall.

LABORERS CLASSIFICATIONS

GROUP 1: Asphalt Plant Laborers; Asphalt Spreaders; Batch Weighman; Broomers; Brush Burners and Cutters; Car and Truck Loaders; Carpenter Tender; Change-House Man or Dry Shack Man; Choker Setter; Clean-up Laborers; Curing, Concrete; Demolition, Wrecking and Moving Laborers; Dumpers, road oiling crew; Dumpmen (for grading crew); Elevator Feeders; Median Rail Reference Post, Guide Post, Right of Way Marker; Fine Graders; Fire Watch; Form Strippers (not swinging stages); General Laborers; Hazardous Waste Worker; Leverman or Aggregate Spreader (Flaherty and similar types); Loading Spotters; Material Yard Man (including electrical); Pittsburgh Chipper Operator or Similar Types; Railroad Track Laborers; Ribbon Setters (including steel forms); Rip Rap Man (hand placed); Road Pump Tender; Sewer Labor; Signalman; Skipman; Slopers; Spraymen; Stake Chaser; Stockpiler; Tie Back Shoring; Timber Faller and Bucker (hand labor); Toolroom Man (at job site); Tunnel Bullgang (above ground); Weight-Man- Crusher (aggregate when used)

GROUP 2: Applicator (including pot power tender for same), applying protective material by hand or nozzle on utility lines or storage tanks on project; Brush Cutters (power saw); Burners; Choker Splicer; Clary Power Spreader and similar types; Clean- up Nozzleman-Green Cutter (concrete, rock, etc.); Concrete Power Buggyman; Concrete Laborer; Crusher Feeder; Demolition and Wrecking Charred Materials; Gunite Nozzleman Tender; Gunite or Sand Blasting Pot

Tender; Handlers or Mixers of all Materials of an irritating nature (including cement and lime); Tool Operators (includes but not limited to: Dry Pack Machine; Jackhammer; Chipping Guns; Paving Breakers); Pipe Doping and Wrapping; Post Hole Digger, air, gas or electric; Vibrating Screed; Tampers; Sand Blasting (Wet); Stake-Setter; Tunnel-Muckers, Brakemen, Concrete Crew, Bullgang (underground)

GROUP 3: Asbestos Removal; Bit Grinder; Drill Doctor; Drill Operators, air tracks, cat drills, wagon drills, rubber-mounted drills, and other similar types including at crusher plants; Guniting Nozzlemans; High Scalers, Strippers and Drillers (covers work in swinging stages, chairs or belts, under extreme conditions unusual to normal drilling, blasting, barring-down, or sloping and stripping); Manhole Builder; Powdermen; Concrete Saw Operator; Powdermen; Power Saw Operators (Bucking and Falling); Pumpcrete Nozzlemen; Sand Blasting (Dry); Sewer Timberman; Track Liners, Anchor Machines, Ballast Regulators, Multiple Tampers, Power Jacks, Tugger Operator; Tunnel-Chuck Tenders, Nippers and Timbermen; Vibrator; Water Blaster

GROUP 4: Asphalt Raker; Concrete Saw Operator (walls); Concrete Nozzelman; Grade Checker; Pipelayer; Laser Beam (pipelaying)-applicable when employee assigned to move, set up, align; Laser Beam; Tunnel Miners; Motorman-Dinky Locomotive-Tunnel; Powderman-Tunnel; Shield Operator-Tunnel

GROUP 5: Traffic Flaggers

GROUP 6: Fence Builders

GROUP 7: Landscaping or Planting Laborers

LAB00335-019 06/01/2022

| | Rates | Fringes |
|------------------|----------|---------|
| Hod Carrier..... | \$ 37.98 | 13.80 |

LAB00348-003 06/01/2022

CHELAN, DOUGLAS (W OF 12TH MERIDIAN), KITTITAS, AND YAKIMA COUNTIES

| | Rates | Fringes |
|--------------|----------|---------|
| LABORER | | |
| GROUP 1..... | \$ 25.37 | 13.80 |
| GROUP 2..... | \$ 29.16 | 13.80 |
| GROUP 3..... | \$ 31.94 | 13.80 |
| GROUP 4..... | \$ 32.72 | 13.80 |
| GROUP 5..... | \$ 32.09 | 13.19 |

BASE POINTS: BELLINGHAM, MT. VERNON, EVERETT, SEATTLE, KENT, TACOMA, OLYMPIA, CENTRALIA, ABERDEEN, SHELTON, PT. TOWNSEND, PT. ANGELES, AND BREMERTON

ZONE 1 - Projects within 25 radius miles of the respective city hall

ZONE 2 - More than 25 but less than 45 radius miles from the respective city hall

ZONE 3 - More than 45 radius miles from the respective city hall

ZONE DIFFERENTIAL (ADD TO ZONE 1 RATES):

ZONE 2 - \$1.00

ZONE 3 - \$1.30

BASE POINTS: CHELAN, SUNNYSIDE, WENATCHEE, AND YAKIMA

ZONE 1 - Projects within 25 radius miles of the respective city hall

ZONE 2 - More than 25 radius miles from the respective city hall

ZONE DIFFERENTIAL (ADD TO ZONE 1 RATES):

ZONE 2 - \$2.25

LABORERS CLASSIFICATIONS

GROUP 1: Landscaping and Planting; Watchman; Window Washer/Cleaner (detail clean-up, such as but not limited to cleaning floors, ceilings, walls, windows, etc., prior to final acceptance by the owner)

GROUP 2: Batch Weighman; Crusher Feeder; Fence Laborer; Flagman; Pilot Car

GROUP 3: General Laborer; Air, Gas, or Electric Vibrating Screed; Asbestos Abatement Laborer; Ballast Regulator Machine; Brush Cutter; Brush Hog Feeder; Burner; Carpenter Tender; Cement Finisher Tender; Change House or Dry Shack; Chipping Gun (under 30 lbs.); Choker Setter; Chuck Tender; Clean-up Laborer; Concrete Form Stripper; Curing Laborer; Demolition (wrecking and moving including charred material); Ditch Digger; Dump Person; Fine Graders; Firewatch; Form Setter; Gabian Basket Builders; Grout Machine Tender; Grinders; Guardrail Erector; Hazardous Waste Worker (Level C: uses a chemical "splash suit" and air purifying respirator); Maintenance Person; Material Yard Person; Pot Tender; Rip Rap Person; Riggers; Scale Person; Sloper Sprayer; Signal Person; Stock Piler; Stake Hopper; Toolroom Man (at job site); Topper-Tailer; Track Laborer; Truck Spotter; Vinyl Seamer

GROUP 4: Cement Dumper-Paving; Chipping Gun (over 30 lbs.); Clary Power Spreader; Concrete Dumper/Chute Operator; Concrete Saw Operator; Drill Operator (hydraulic, diamond, aiartrac); Faller and Bucker Chain Saw; Grade Checker and Transit Person; Groutmen (pressure) including post tension beams; Hazardous Waste Worker (Level B: uses same respirator protection as Level A. A supplied air line is provided in conjunction with a chemical "splash suit"); High Scaler; Jackhammer; Laserbeam Operator; Manhole Builder-Mudman; Nozzelman (concrete pump, green cutter when using combination of high pressure air and water on concrete and rock, sandblast, gunite, shotcrete, water blaster, vacuum blaster); Pavement Breaker; Pipe Layer and Caulker; Pipe Pot Tender; Pipe Reliner (not insert type); Pipe Wrapper; Power Jacks; Railroad Spike Puller-Power; Raker-Asphalt; Rivet Buster; Rodder; Sloper (over 20 ft); Spreader (concrete); Tamper and Similar electric, air and glas operated tool; Timber Person-sewer (lagger shorer and cribber); Track Liner Power; Tugger Operator; Vibrator; Well Point Laborer

GROUP 5: Caisson Worker; Miner; Mortarman and Hodcarrier; Powderman; Re-Timberman; Hazardous Waste Worker (Level A: utilizes a fully encapsulated suit with a self-contained breathing apparatus or a supplied air line).

PAIN0005-002 07/01/2021

STATEWIDE EXCEPT CLARK, COWLITZ, KLINKITAT, PACIFIC (SOUTH), SKAMANIA, AND WAHIAKUM COUNTIES

| | Rates | Fringes |
|---------------|----------|---------|
| Painters: | | |
| STRIPERS..... | \$ 32.36 | 18.15 |

PAIN0005-004 03/01/2009

CLALLAM, GRAYS HARBOR, ISLAND, JEFFERSON, KING, KITSAP, LEWIS, MASON, PIERCE, SAN JUAN, SKAGIT, SNOHOMISH, THURSTON AND WHATCOM COUNTIES

| | Rates | Fringes |
|--------------|----------|---------|
| PAINTER..... | \$ 20.82 | 7.44 |

* PAIN0005-006 07/01/2018

ADAMS, ASOTIN; BENTON AND FRANKLIN (EXCEPT HANFORD SITE); CHELAN, COLUMBIA, DOUGLAS, FERRY, GARFIELD, GRANT, KITTITAS, LINCOLN, OKANOGAN, PEND OREILLE, SPOKANE, STEVENS, WALLA WALLA, WHITMAN AND YAKIMA COUNTIES

| | Rates | Fringes |
|--|----------|---------|
| PAINTER | | |
| Application of Cold Tar Products, Epoxies, Polyurethanes, Acids, Radiation Resistant Material, Water and Sandblasting..... | \$ 30.19 | 11.71 |
| Over 30'/Swing Stage Work.. | \$ 22.20 | 7.98 |
| Brush, Roller, Striping, Steam-cleaning and Spray.... | \$ 22.94 | 11.61 |
| Lead Abatement, Asbestos Abatement..... | \$ 21.50 | 7.98 |

*\$.70 shall be paid over and above the basic wage rates listed for work on swing stages and high work of over 30 feet.

PAIN0055-003 07/01/2020

CLARK, COWLITZ, KLINKITAT, PACIFIC, SKAMANIA, AND WAHIAKUM COUNTIES

| | Rates | Fringes |
|---------------------|----------|---------|
| PAINTER | | |
| Brush & Roller..... | \$ 26.56 | 13.40 |

| | | |
|-----------------------------|----------|-------|
| Spray and Sandblasting..... | \$ 26.56 | 13.40 |
|-----------------------------|----------|-------|

All high work over 60 ft. = base rate + \$0.75

PAIN0055-006 03/01/2020

CLARK, COWLITZ, KLINKITAT, SKAMANIA and WAHIAKUM COUNTIES

| | |
|-------|---------|
| Rates | Fringes |
|-------|---------|

Painters:

| | | |
|---------------------------------------|----------|-------|
| HIGHWAY & PARKING LOT STRIPER..... | \$ 35.87 | 13.40 |
|---------------------------------------|----------|-------|

PLAS0072-004 06/01/2020

ADAMS, ASOTIN, BENTON, CHELAN, COLUMBIA, DOUGLAS, FERRY,
FRANKLIN, GARFIELD, GRANT, KITTITAS, LINCOLN, OKANOGAN, PEND
OREILLE, SPOKANE, STEVENS, WALLA WALLA, WHITMAN, AND YAKIMA
COUNTIES

| | |
|-------|---------|
| Rates | Fringes |
|-------|---------|

| | | |
|---|----------|-------|
| CEMENT MASON/CONCRETE FINISHER ZONE 1..... | \$ 31.30 | 15.53 |
|---|----------|-------|

Zone Differential (Add to Zone 1 rate): Zone 2 - \$2.00

BASE POINTS: Spokane, Pasco, Lewiston; Wenatchee
Zone 1: 0 - 45 radius miles from the main post office
Zone 2: Over 45 radius miles from the main post office

PLAS0528-001 06/01/2022

CLALLAM, COWLITZ, GRAYS HARBOR, ISLAND, JEFFERSON, KING,
KITSAP, LEWIS, MASON, PACIFIC, PIERCE, SAN JUAN, SKAGIT,
SNOHOMISH, THURSTON, WAHIAKUM AND WHATCOM COUNTIES

| | |
|-------|---------|
| Rates | Fringes |
|-------|---------|

| | | |
|--|----------|-------|
| CEMENT MASON CEMENT MASON..... | \$ 50.00 | 19.59 |
| COMPOSITION, TROWEL MACHINE, GRINDER, POWER TOOLS, GUNNITE NOZZLE..... | \$ 50.50 | 19.59 |
| TROWELING MACHINE OPERATOR ON COMPOSITION..... | \$ 50.50 | 19.59 |

PLAS0555-002 07/01/2019

CLARK, KLINKITAT AND SKAMANIA COUNTIES

ZONE 1:

| | |
|-------|---------|
| Rates | Fringes |
|-------|---------|

| | | |
|--|----------|-------|
| CEMENT MASON CEMENT MASONS DOING BOTH COMPOSITION/POWER MACHINERY AND SUSPENDED/HANGING SCAFFOLD.. | \$ 37.32 | 18.77 |
| CEMENT MASONS ON | | |

| | | |
|------------------------------|----------|-------|
| SUSPENDED, SWINGING AND/OR | | |
| HANGING SCAFFOLD..... | \$ 36.58 | 18.77 |
| CEMENT MASONS..... | \$ 35.85 | 18.77 |
| COMPOSITION WORKERS AND | | |
| POWER MACHINERY OPERATORS... | \$ 36.58 | 18.77 |

Zone Differential (Add To Zone 1 Rates):

Zone 2 - \$0.65
 Zone 3 - 1.15
 Zone 4 - 1.70
 Zone 5 - 3.00

BASE POINTS: BEND, CORVALLIS, EUGENE, MEDFORD, PORTLAND,
 SALEM, THE DALLES, VANCOUVER

ZONE 1: Projects within 30 miles of the respective city hall

ZONE 2: More than 30 miles but less than 40 miles from the
 respective city hall.

ZONE 3: More than 40 miles but less than 50 miles from the
 respective city hall.

ZONE 4: More than 50 miles but less than 80 miles from the
 respective city hall.

ZONE 5: More than 80 miles from the respective city hall

 TEAM0037-002 06/01/2020

CLARK, COWLITZ, KLUCKITAT, PACIFIC (South of a straight line
 made by extending the north boundary line of Wahkiakum County
 west to the Pacific Ocean), SKAMANIA, AND WAHIAKUM COUNTIES

| | Rates | Fringes |
|--|-------|---------|
|--|-------|---------|

Truck drivers:

| | | |
|--------------|----------|-------|
| ZONE 1 | | |
| GROUP 1..... | \$ 29.33 | 16.40 |
| GROUP 2..... | \$ 29.46 | 16.40 |
| GROUP 3..... | \$ 29.60 | 16.40 |
| GROUP 4..... | \$ 29.89 | 16.40 |
| GROUP 5..... | \$ 30.03 | 16.40 |
| GROUP 6..... | \$ 30.31 | 16.40 |
| GROUP 7..... | \$ 30.53 | 16.40 |

Zone Differential (Add to Zone 1 Rates):

Zone 2 - \$0.65
 Zone 3 - 1.15
 Zone 4 - 1.70
 Zone 5 - 2.75

BASE POINTS: ASTORIA, THE DALLES, LONGVIEW AND VANCOUVER

ZONE 1: Projects within 30 miles of the respective city
 hall.

ZONE 2: More than 30 miles but less than 40 miles from the
 respective city hall.

ZONE 3: More than 40 miles but less than 50 miles from the
 respective city hall.

ZONE 4: More than 50 miles but less than 80 miles from the
 respective city hall.

ZONE 5: More than 80 miles from the respective city hall.

TRUCK DRIVERS CLASSIFICATIONS

GROUP 1: A Frame or Hydra lift truck w/load bearing surface; Articulated Dump Truck; Battery Rebuilders; Bus or Manhaul Driver; Concrete Buggies (power operated); Concrete Pump Truck; Dump Trucks, side, end and bottom dumps, including Semi Trucks and Trains or combinations there of: up to and including 10 cu. yds.; Lift Jitneys, Fork Lifts (all sizes in loading, unloading and transporting material on job site); Loader and/or Leverman on Concrete Dry Batch Plant (manually operated); Pilot Car; Pickup Truck; Solo Flat Bed and misc. Body Trucks, 0-10 tons; Truck Tender; Truck Mechanic Tender; Water Wagons (rated capacity) up to 3,000 gallons; Transit Mix and Wet or Dry Mix - 5 cu. yds. and under; Lubrication Man, Fuel Truck Driver, Tireman, Wash Rack, Steam Cleaner or combinations; Team Driver; Slurry Truck Driver or Leverman; Tireman

GROUP 2: Boom Truck/Hydra-lift or Retracting Crane; Challenger; Dumpsters or similar equipment all sizes; Dump Trucks/Articulated Dumps 6 cu to 10 cu.; Flaherty Spreader Driver or Leverman; Lowbed Equipment, Flat Bed Semi-trailer or doubles transporting equipment or wet or dry materials; Lumber Carrier, Driver-Straddle Carrier (used in loading, unloading and transporting of materials on job site); Oil Distributor Driver or Leverman; Transit mix and wet or dry mix trucks: over 5 cu. yds. and including 7 cu. yds.; Vacuum Trucks; Water truck/Wagons (rated capacity) over 3,000 to 5,000 gallons

GROUP 3: Ammonia Nitrate Distributor Driver; Dump trucks, side, end and bottom dumps, including Semi Trucks and Trains or combinations thereof: over 10 cu. yds. and including 30 cu. yds. includes Articulated Dump Trucks; Self-Propelled Street Sweeper; Transit mix and wet or dry mix truck: over 7 cu yds. and including 11 cu yds.; Truck Mechanic-Welder-Body Repairman; Utility and Clean-up Truck; Water Wagons (rated capacity) over 5,000 to 10,000 gallons

GROUP 4: Asphalt Burner; Dump Trucks, side, end and bottom dumps, including Semi-Trucks and Trains or combinations thereof: over 30 cu. yds. and including 50 cu. yds. includes Articulated Dump Trucks; Fire Guard; Transit Mix and Wet or Dry Mix Trucks, over 11 cu. yds. and including 15 cu. yds.; Water Wagon (rated capacity) over 10,000 gallons to 15,000 gallons

GROUP 5: Composite Crewman; Dump Trucks, side, end and bottom dumps, including Semi Trucks and Trains or combinations thereof: over 50 cu. yds. and including 60 cu. yds. includes Articulated Dump Trucks

GROUP 6: Bulk Cement Spreader w/o Auger; Dry Pre-Batch concrete Mix Trucks; Dump trucks, side, end and bottom dumps, including Semi Trucks and Trains of combinations thereof: over 60 cu. yds. and including 80 cu. yds., and includes Articulated Dump Trucks; Skid Truck

GROUP 7: Dump Trucks, side, end and bottom dumps, including Semi Trucks and Trains or combinations thereof: over 80 cu. yds. and including 100 cu. yds., includes Articulated Dump Trucks; Industrial Lift Truck (mechanical tailgate)

* TEAM0174-001 06/01/2020

CLALLAM, GRAYS HARBOR, ISLAND, JEFFERSON, KING, KITSAP, LEWIS, MASON, PACIFIC (North of a straight line made by extending the north boundary line of Wahkiakum County west to the Pacific Ocean), PIERCE, SAN JUAN, SKAGIT, SNOHOMISH, THURSTON AND WHATCOM COUNTIES

Rates Fringes

Truck drivers:

ZONE A:

| | | |
|---------------|----------|-------|
| GROUP 1:..... | \$ 42.88 | 20.92 |
| GROUP 2:..... | \$ 42.04 | 20.92 |
| GROUP 3:..... | \$ 39.23 | 20.92 |
| GROUP 4:..... | \$ 34.26 | 20.92 |
| GROUP 5:..... | \$ 42.43 | 20.92 |

ZONE B (25-45 miles from center of listed cities*): Add \$.70 per hour to Zone A rates.

ZONE C (over 45 miles from centr of listed cities*): Add \$1.00 per hour to Zone A rates.

*Zone pay will be calculated from the city center of the following listed cities:

| | | | |
|------------|---------------|------------|-----------|
| BELLINGHAM | CENTRALIA | RAYMOND | OLYMPIA |
| EVERETT | SHELTON | ANACORTES | BELLEVUE |
| SEATTLE | PORT ANGELES | MT. VERNON | KENT |
| TACOMA | PORT TOWNSEND | ABERDEEN | BREMERTON |

TRUCK DRIVERS CLASSIFICATIONS

GROUP 1 - ""A-frame or Hydralift"" trucks and Boom trucks or similar equipment when ""A"" frame or ""Hydralift"" and Boom truck or similar equipment is used; Buggymobile; Bulk Cement Tanker; Dumpsters and similar equipment, Tournorockers, Tournowagon, Tournotrailer, Cat DW series, Terra Cobra, Le Tourneau, Westinghouse, Athye Wagon, Euclid Two and Four-Wheeled power tractor with trailer and similar top-loaded equipment transporting material: Dump Trucks, side, end and bottom dump, including semi-trucks and trains or combinations thereof with 16 yards to 30 yards capacity: Over 30 yards \$.15 per hour additional for each 10 yard increment; Explosive Truck (field mix) and similar equipment; Hyster Operators (handling bulk loose aggregates); Lowbed and Heavy Duty Trailer; Road Oil Distributor Driver; Spreader, Flaherty Transit mix used exclusively in heavy construction; Water Wagon and Tank Truck-3,000 gallons and over capacity

GROUP 2 - Bulllifts, or similar equipment used in loading or unloading trucks, transporting materials on job site; Dumpsters, and similar equipment, Tournorockers, Tournowagon, Turnotrailer, Cat. D.W. Series, Terra Cobra, Le Tourneau, Westinghouse, Athye wagon, Euclid two and four-wheeled power tractor with trailer and similar top-loaded equipment transporting material: Dump trucks, side, end and bottom dump, including semi-trucks and trains or combinations thereof with less than 16 yards capacity; Flatbed (Dual Rear Axle); Grease Truck, Fuel Truck, Greaser, Battery Service Man and/or Tire Service Man; Leverman and loader at bunkers and batch plants; Oil tank transport; Scissor truck; Slurry Truck; Sno-Go and similar

equipment; Swampers; Straddler Carrier (Ross, Hyster) and similar equipment; Team Driver; Tractor (small, rubber-tired)(when used within Teamster jurisdiction); Vacuum truck; Water Wagon and Tank trucks-less than 3,000 gallons capacity; Winch Truck; Wrecker, Tow truck and similar equipment

GROUP 3 - Flatbed (single rear axle); Pickup Sweeper; Pickup Truck. (Adjust Group 3 upward by \$2.00 per hour for onsite work only)

GROUP 4 - Escort or Pilot Car

GROUP 5 - Mechanic

HAZMAT PROJECTS

Anyone working on a HAZMAT job, where HAZMAT certification is required, shall be compensated as a premium, in addition to the classification working in as follows:

LEVEL C: +\$.25 per hour - This level uses an air purifying respirator or additional protective clothing.

LEVEL B: +\$.50 per hour - Uses same respirator protection as Level A. Supplied air line is provided in conjunction with a chemical "splash suit."

LEVEL A: +\$.75 per hour - This level utilizes a fully-encapsulated suit with a self-contained breathing apparatus or a supplied air line.

TEAM0690-004 01/01/2019

ADAMS, ASOTIN, BENTON, CHELAN, COLUMBIA, DOUGLAS, FERRY, FRANKLIN, GARFIELD, GRANT KITTITAS, LINCOLN, OKANOGAN, PEND OREILLE, SPOKANE, STEVENS, WALLA WALLA, WHITMAN AND YAKIMA COUNTIES

| | Rates | Fringes |
|--|-------|---------|
|--|-------|---------|

Truck drivers: (AREA 1:
SPOKANE ZONE CENTER: Adams,
Chelan, Douglas, Ferry,
Grant, Kittitas, Lincoln,
Okanogan, Pen Oreille,
Spokane, Stevens, and Whitman
Counties

AREA 1: LEWISTON ZONE CENTER:
Asotin, Columbia, and
Garfield Counties

AREA 2: PASCO ZONE CENTER:
Benton, Franklin, Walla Walla
and Yakima Counties)

| | | |
|--------------|----------|-------|
| AREA 1: | | |
| GROUP 1..... | \$ 23.91 | 17.40 |
| GROUP 2..... | \$ 26.18 | 17.40 |
| GROUP 3..... | \$ 26.68 | 17.40 |
| GROUP 4..... | \$ 27.01 | 17.40 |
| GROUP 5..... | \$ 27.12 | 17.40 |
| GROUP 6..... | \$ 27.29 | 17.40 |
| GROUP 7..... | \$ 27.82 | 17.40 |
| GROUP 8..... | \$ 28.18 | 17.40 |
| AREA 2: | | |

| | | |
|--------------|----------|-------|
| GROUP 1..... | \$ 26.05 | 17.40 |
| GROUP 2..... | \$ 28.69 | 17.40 |
| GROUP 3..... | \$ 28.80 | 17.40 |
| GROUP 4..... | \$ 29.13 | 17.40 |
| GROUP 5..... | \$ 29.24 | 17.40 |
| GROUP 6..... | \$ 29.24 | 17.40 |
| GROUP 7..... | \$ 29.78 | 17.40 |
| GROUP 8..... | \$ 30.10 | 17.40 |

Zone Differential (Add to Zone 1 rate: Zone 1 + \$2.00)

BASE POINTS: Spokane, Pasco, Lewiston

Zone 1: 0-45 radius miles from the main post office.

Zone 2: Outside 45 radius miles from the main post office

TRUCK DRIVERS CLASSIFICATIONS

GROUP 1: Escort Driver or Pilot Car; Employee Haul; Power Boat Hauling Employees or Material

GROUP 2: Fish Truck; Flat Bed Truck; Fork Lift (3000 lbs. and under); Leverperson (loading trucks at bunkers); Trailer Mounted Hydro Seeder and Mulcher; Seeder & Mulcher; Stationary Fuel Operator; Tractor (small, rubber-tired, pulling trailer or similar equipment)

GROUP 3: Auto Crane (2000 lbs. capacity); Buggy Mobile & Similar; Bulk Cement Tanks & Spreader; Dumptor (6 yds. & under); Flat Bed Truck with Hydraulic System; Fork Lift (3001-16,000 lbs.); Fuel Truck Driver, Steamcleaner & Washer; Power Operated Sweeper; Rubber-tired Tunnel Jumbo; Scissors Truck; Slurry Truck Driver; Straddle Carrier (Ross, Hyster, & similar); Tireperson; Transit Mixers & Truck Hauling Concrete (3 yd. to & including 6 yds.); Trucks, side, end, bottom & articulated end dump (3 yards to and including 6 yds.); Warehouseperson (to include shipping & receiving); Wrecker & Tow Truck

GROUP 4: A-Frame; Burner, Cutter, & Welder; Service Greaser; Trucks, side, end, bottom & articulated end dump (over 6 yards to and including 12 yds.); Truck Mounted Hydro Seeder; Warehouseperson; Water Tank truck (0-8,000 gallons)

GROUP 5: Dumptor (over 6 yds.); Lowboy (50 tons & under); Self-loading Roll Off; Semi-Truck & Trailer; Tractor with Steer Trailer; Transit Mixers and Trucks Hauling Concrete (over 6 yds. to and including 10 yds.); Trucks, side, end, bottom and end dump (over 12 yds. to & including 20 yds.); Truck-Mounted Crane (with load bearing surface either mounted or pulled, up to 14 ton); Vacuum Truck (super sucker, guzzler, etc.)

GROUP 6: Flaherty Spreader Box Driver; Flowboys; Fork Lift (over 16,000 lbs.); Dumps (Semi-end); Mechanic (Field); Semi-end Dumps; Transfer Truck & Trailer; Transit Mixers & Trucks Hauling Concrete (over 10 yds. to & including 20 yds.); Trucks, side, end, bottom and articulated end dump (over 20 yds. to & including 40 yds.); Truck and Pup; Tournarocker, DWs & similar with 2 or more 4 wheel-power tractor with trailer, gallonage or yardage scale, whichever is greater Water Tank Truck (8,001- 14,000 gallons); Lowboy(over 50 tons)

GROUP 7: Oil Distributor Driver; Stringer Truck (cable

operated trailer); Transit Mixers & Trucks Hauling Concrete (over 20 yds.); Truck, side, end, bottom end dump (over 40 yds. to & including 100 yds.); Truck Mounted Crane (with load bearing surface either mounted or pulled (16 through 25 tons);

GROUP 8: Prime Movers and Stinger Truck; Trucks, side, end, bottom and articulated end dump (over 100 yds.); Helicopter Pilot Hauling Employees or Materials

Footnote A - Anyone working on a HAZMAT job, where HAZMAT certification is required, shall be compensated as a premium, in addition to the classification working in as follows:

LEVEL C-D: - \$.50 PER HOUR (This is the lowest level of protection. This level may use an air purifying respirator or additional protective clothing.

LEVEL A-B: - \$1.00 PER HOUR (Uses supplied air in conjunction with a chemical splash suit or fully encapsulated suit with a self-contained breathing apparatus.

Employees shall be paid Hazmat pay in increments of four(4) and eight(8) hours.

NOTE:

Trucks Pulling Equipment Trailers: shall receive \$.15/hour over applicable truck rate

WELDERS - Receive rate prescribed for craft performing operation to which welding is incidental.

=====

Note: Executive Order (EO) 13706, Establishing Paid Sick Leave for Federal Contractors applies to all contracts subject to the Davis-Bacon Act for which the contract is awarded (and any solicitation was issued) on or after January 1, 2017. If this contract is covered by the EO, the contractor must provide employees with 1 hour of paid sick leave for every 30 hours they work, up to 56 hours of paid sick leave each year. Employees must be permitted to use paid sick leave for their own illness, injury or other health-related needs, including preventive care; to assist a family member (or person who is like family to the employee) who is ill, injured, or has other health-related needs, including preventive care; or for reasons resulting from, or to assist a family member (or person who is like family to the employee) who is a victim of, domestic violence, sexual assault, or stalking. Additional information on contractor requirements and worker protections under the EO is available at <https://www.dol.gov/agencies/whd/government-contracts>.

Unlisted classifications needed for work not included within the scope of the classifications listed may be added after award only as provided in the labor standards contract clauses (29CFR 5.5 (a) (1) (ii)).

The body of each wage determination lists the classification and wage rates that have been found to be prevailing for the cited type(s) of construction in the area covered by the wage determination. The classifications are listed in alphabetical order of ""identifiers"" that indicate whether the particular rate is a union rate (current union negotiated rate for local), a survey rate (weighted average rate) or a union average rate (weighted union average rate).

Union Rate Identifiers

A four letter classification abbreviation identifier enclosed in dotted lines beginning with characters other than ""SU"" or ""UAVG"" denotes that the union classification and rate were prevailing for that classification in the survey. Example: PLUM0198-005 07/01/2014. PLUM is an abbreviation identifier of the union which prevailed in the survey for this classification, which in this example would be Plumbers. 0198 indicates the local union number or district council number where applicable, i.e., Plumbers Local 0198. The next number, 005 in the example, is an internal number used in processing the wage determination. 07/01/2014 is the effective date of the most current negotiated rate, which in this example is July 1, 2014.

Union prevailing wage rates are updated to reflect all rate changes in the collective bargaining agreement (CBA) governing this classification and rate.

Survey Rate Identifiers

Classifications listed under the ""SU"" identifier indicate that no one rate prevailed for this classification in the survey and the published rate is derived by computing a weighted average rate based on all the rates reported in the survey for that classification. As this weighted average rate includes all rates reported in the survey, it may include both union and non-union rates. Example: SULA2012-007 5/13/2014. SU indicates the rates are survey rates based on a weighted average calculation of rates and are not majority rates. LA indicates the State of Louisiana. 2012 is the year of survey on which these classifications and rates are based. The next number, 007 in the example, is an internal number used in producing the wage determination. 5/13/2014 indicates the survey completion date for the classifications and rates under that identifier.

Survey wage rates are not updated and remain in effect until a new survey is conducted.

Union Average Rate Identifiers

Classification(s) listed under the UAVG identifier indicate that no single majority rate prevailed for those classifications; however, 100% of the data reported for the classifications was union data. EXAMPLE: UAVG-OH-0010 08/29/2014. UAVG indicates that the rate is a weighted union average rate. OH indicates the state. The next number, 0010 in the example, is an internal number used in producing the wage determination. 08/29/2014 indicates the survey completion date for the classifications and rates under that identifier.

A UAVG rate will be updated once a year, usually in January of each year, to reflect a weighted average of the current negotiated/CBA rate of the union locals from which the rate is based.

WAGE DETERMINATION APPEALS PROCESS

1.) Has there been an initial decision in the matter? This can be:

- * an existing published wage determination
- * a survey underlying a wage determination
- * a Wage and Hour Division letter setting forth a position on a wage determination matter
- * a conformance (additional classification and rate) ruling

On survey related matters, initial contact, including requests for summaries of surveys, should be with the Wage and Hour National Office because National Office has responsibility for the Davis-Bacon survey program. If the response from this initial contact is not satisfactory, then the process described in 2.) and 3.) should be followed.

With regard to any other matter not yet ripe for the formal process described here, initial contact should be with the Branch of Construction Wage Determinations. Write to:

Branch of Construction Wage Determinations
Wage and Hour Division
U.S. Department of Labor
200 Constitution Avenue, N.W.
Washington, DC 20210

2.) If the answer to the question in 1.) is yes, then an interested party (those affected by the action) can request review and reconsideration from the Wage and Hour Administrator (See 29 CFR Part 1.8 and 29 CFR Part 7). Write to:

Wage and Hour Administrator
U.S. Department of Labor
200 Constitution Avenue, N.W.
Washington, DC 20210

The request should be accompanied by a full statement of the interested party's position and by any information (wage payment data, project description, area practice material, etc.) that the requestor considers relevant to the issue.

3.) If the decision of the Administrator is not favorable, an interested party may appeal directly to the Administrative Review Board (formerly the Wage Appeals Board). Write to:

Administrative Review Board
U.S. Department of Labor
200 Constitution Avenue, N.W.
Washington, DC 20210

4.) All decisions by the Administrative Review Board are final.

=====

END OF GENERAL DECISIO"

Overtime Codes

Overtime calculations are based on the hourly rate actually paid to the worker. On public works projects, the hourly rate must be not less than the prevailing rate of wage minus the hourly rate of the cost of fringe benefits actually provided for the worker.

1. ALL HOURS WORKED IN EXCESS OF EIGHT (8) HOURS PER DAY OR FORTY (40) HOURS PER WEEK SHALL BE PAID AT ONE AND ONE-HALF TIMES THE HOURLY RATE OF WAGE.
 - B. All hours worked on Saturdays shall be paid at one and one-half times the hourly rate of wage. All hours worked on Sundays and holidays shall be paid at double the hourly rate of wage.
 - C. The first two (2) hours after eight (8) regular hours Monday through Friday and the first ten (10) hours on Saturday shall be paid at one and one-half times the hourly rate of wage. All other overtime hours and all hours worked on Sundays and holidays shall be paid at double the hourly rate of wage.
 - D. The first two (2) hours before or after a five-eight (8) hour workweek day or a four-ten (10) hour workweek day and the first eight (8) hours worked the next day after either workweek shall be paid at one and one-half times the hourly rate of wage. All additional hours worked and all worked on Sundays and holidays shall be paid at double the hourly rate of wage.
 - E. The first two (2) hours after eight (8) regular hours Monday through Friday and the first eight (8) hours on Saturday shall be paid at one and one-half times the hourly rate of wage. All other hours worked Monday through Saturday, and all hours worked on Sundays and holidays shall be paid at double the hourly rate of wage.
 - F. The first two (2) hours after eight (8) regular hours Monday through Friday and the first ten (10) hours on Saturday shall be paid at one and one-half times the hourly rate of wage. All other overtime hours worked, except Labor Day, shall be paid at double the hourly rate of wage. All hours worked on Labor Day shall be paid at three times the hourly rate of wage.
 - G. The first ten (10) hours worked on Saturdays and the first ten (10) hours worked on a fifth calendar weekday in a four-ten hour schedule, shall be paid at one and one-half times the hourly rate of wage. All hours worked in excess of ten (10) hours per day Monday through Saturday and all hours worked on Sundays and holidays shall be paid at double the hourly rate of wage.
 - H. All hours worked on Saturdays (except makeup days if work is lost due to inclement weather conditions or equipment breakdown) shall be paid at one and one-half times the hourly rate of wage. All hours worked Monday through Saturday over twelve (12) hours and all hours worked on Sundays and holidays shall be paid at double the hourly rate of wage.
 - I. All hours worked on Sundays and holidays shall also be paid at double the hourly rate of wage.
 - J. The first two (2) hours after eight (8) regular hours Monday through Friday and the first ten (10) hours on Saturday shall be paid at one and one-half times the hourly rate of wage. All hours worked over ten (10) hours Monday through Saturday, Sundays and holidays shall be paid at double the hourly rate of wage.
 - K. All hours worked on Saturdays and Sundays shall be paid at one and one-half times the hourly rate of wage. All hours worked on holidays shall be paid at double the hourly rate of wage.
 - M. All hours worked on Saturdays (except makeup days if work is lost due to inclement weather conditions) shall be paid at one and one-half times the hourly rate of wage. All hours worked on Sundays and holidays shall be paid at double the hourly rate of wage.
 - N. All hours worked on Saturdays (except makeup days) shall be paid at one and one-half times the hourly rate of wage. All hours worked on Sundays and holidays shall be paid at double the hourly rate of wage.

Overtime Codes Continued

- 1. O. The first ten (10) hours worked on Saturday shall be paid at one and one-half times the hourly rate of wage. All hours worked on Sundays, holidays and after twelve (12) hours, Monday through Friday and after ten (10) hours on Saturday shall be paid at double the hourly rate of wage.
- P. All hours worked on Saturdays (except makeup days if circumstances warrant) and Sundays shall be paid at one and one-half times the hourly rate of wage. All hours worked on holidays shall be paid at double the hourly rate of wage.
- Q. The first two (2) hours after eight (8) regular hours Monday through Friday and up to ten (10) hours worked on Saturdays shall be paid at one and one-half times the hourly rate of wage. All hours worked in excess of ten (10) hours per day Monday through Saturday and all hours worked on Sundays and holidays (except Christmas day) shall be paid at double the hourly rate of wage. All hours worked on Christmas day shall be paid at two and one-half times the hourly rate of wage.
- R. All hours worked on Sundays and holidays shall be paid at two times the hourly rate of wage.
- U. All hours worked on Saturdays shall be paid at one and one-half times the hourly rate of wage. All hours worked on Sundays and holidays (except Labor Day) shall be paid at two times the hourly rate of wage. All hours worked on Labor Day shall be paid at three times the hourly rate of wage.
- V. All hours worked on Sundays and holidays (except Thanksgiving Day and Christmas day) shall be paid at one and one-half times the hourly rate of wage. All hours worked on Thanksgiving Day and Christmas day shall be paid at double the hourly rate of wage.
- W. All hours worked on Saturdays and Sundays (except make-up days due to conditions beyond the control of the employer)) shall be paid at one and one-half times the hourly rate of wage. All hours worked on holidays shall be paid at double the hourly rate of wage.
- X. The first four (4) hours after eight (8) regular hours Monday through Friday and the first twelve (12) hours on Saturday shall be paid at one and one-half times the hourly rate of wage. All hours worked over twelve (12) hours Monday through Saturday, Sundays and holidays shall be paid at double the hourly rate of wage. When holiday falls on Saturday or Sunday, the day before Saturday, Friday, and the day after Sunday, Monday, shall be considered the holiday and all work performed shall be paid at double the hourly rate of wage.
- Y. All hours worked outside the hours of 5:00 am and 5:00 pm (or such other hours as may be agreed upon by any employer and the employee) and all hours worked in excess of eight (8) hours per day (10 hours per day for a 4 x 10 workweek) and on Saturdays and holidays (except labor day) shall be paid at one and one-half times the hourly rate of wage. (except for employees who are absent from work without prior approval on a scheduled workday during the workweek shall be paid at the straight-time rate until they have worked 8 hours in a day (10 in a 4 x 10 workweek) or 40 hours during that workweek.) All hours worked Monday through Saturday over twelve (12) hours and all hours worked on Sundays and Labor Day shall be paid at double the hourly rate of wage.
- Z. All hours worked on Saturdays and Sundays shall be paid at one and one-half times the hourly rate of wage. All hours worked on holidays shall be paid the straight time rate of pay in addition to holiday pay.

Overtime Codes Continued

2. ALL HOURS WORKED IN EXCESS OF EIGHT (8) HOURS PER DAY OR FORTY (40) HOURS PER WEEK SHALL BE PAID AT ONE AND ONE-HALF TIMES THE HOURLY RATE OF WAGE.
- B. All hours worked on holidays shall be paid at one and one-half times the hourly rate of wage.
- F. The first eight (8) hours worked on holidays shall be paid at the straight hourly rate of wage in addition to the holiday pay. All hours worked in excess of eight (8) hours on holidays shall be paid at double the hourly rate of wage.
- M. This code appears to be missing. All hours worked on Saturdays, Sundays and holidays shall be paid at double the hourly rate of wage.
- O. All hours worked on Sundays and holidays shall be paid at one and one-half times the hourly rate of wage.
- R. All hours worked on Sundays and holidays and all hours worked over sixty (60) in one week shall be paid at double the hourly rate of wage.
- U. All hours worked on Saturdays shall be paid at one and one-half times the hourly rate of wage. All hours worked over 12 hours in a day or on Sundays and holidays shall be paid at double the hourly rate of wage.
3. ALL HOURS WORKED IN EXCESS OF EIGHT (8) HOURS PER DAY OR FORTY (40) HOURS PER WEEK SHALL BE PAID AT ONE AND ONE-HALF TIMES THE HOURLY RATE OF WAGE.
- F. All hours worked on Saturday shall be paid at one and one-half times the hourly rate of wage. All hours worked on Sunday shall be paid at two times the hourly rate of wage. All hours worked on paid holidays shall be paid at two and one-half times the hourly rate of wage including holiday pay.
- H. All work performed on Sundays between March 16th and October 14th and all Holidays shall be compensated for at two (2) times the regular rate of pay. Work performed on Sundays between October 15th and March 15th shall be compensated at one and one half (1-1/2) times the regular rate of pay.
- J. All hours worked between the hours of 10:00 pm and 5:00 am, Monday through Friday, and all hours worked on Saturdays shall be paid at a one and one-half times the hourly rate of wage. All hours worked on Sundays and holidays shall be paid at double the hourly rate of wage.
- K. Work performed in excess of eight (8) hours of straight time per day, or ten (10) hours of straight time per day when four ten (10) hour shifts are established, or forty (40) hours of straight time per week, Monday through Friday, or outside the normal 5 am to 6pm shift, and all work on Saturdays shall be paid at one and one-half times the hourly rate of wage. All work performed after 6:00 pm Saturday to 5:00 am Monday and Holidays, and all hours worked in excess of twelve (12) hours in a single shift shall be paid at double the hourly rate of wage.
- After an employee has worked eight (8) hours at an applicable overtime rate, all additional hours shall be at the applicable overtime rate until such time as the employee has had a break of eight (8) hours or more. When an employee returns to work without at least eight (8) hours time off since their previous shift, all such time shall be a continuation of shift and paid at the applicable overtime rate until he/she shall have the eight (8) hours rest period.
4. ALL HOURS WORKED IN EXCESS OF EIGHT (8) HOURS PER DAY OR FORTY (40) HOURS PER WEEK SHALL BE PAID AT ONE AND ONE-HALF TIMES THE HOURLY RATE OF WAGE.
- A. All hours worked in excess of eight (8) hours per day or forty (40) hours per week shall be paid at double the hourly rate of wage. All hours worked on Saturdays, Sundays and holidays shall be paid at double the hourly rate of wage.

Overtime Codes Continued

4. C. On Monday through Friday, the first four (4) hours of overtime after eight (8) hours of straight time work shall be paid at one and one half (1-1/2) times the straight time rate of pay, unless a four (4) day ten (10) hour workweek has been established. On a four (4) day ten (10) hour workweek scheduled Monday through Thursday, or Tuesday through Friday, the first two (2) hours of overtime after ten (10) hours of straight time work shall be paid at one and one half (1-1/2) times the straight time rate of pay. On Saturday, the first twelve (12) hours of work shall be paid at one and one half (1-1/2) times the straight time rate of pay, except that if the job is down on Monday through Friday due to weather conditions or other conditions outside the control of the employer, the first ten (10) hours on Saturday may be worked at the straight time rate of pay. All hours worked over twelve (12) hours in a day and all hours worked on Sunday and Holidays shall be paid at two (2) times the straight time rate of pay.

- D. All hours worked in excess of eight (8) hours per day or forty (40) hours per week shall be paid at double the hourly rate of wage. All hours worked on Saturday, Sundays and holidays shall be paid at double the hourly rate of pay. Rates include all members of the assigned crew.

EXCEPTION:

On all multipole structures and steel transmission lines, switching stations, regulating, capacitor stations, generating plants, industrial plants, associated installations and substations, except those substations whose primary function is to feed a distribution system, will be paid overtime under the following rates:

The first two (2) hours after eight (8) regular hours Monday through Friday of overtime on a regular workday, shall be paid at one and one-half times the hourly rate of wage. All hours in excess of ten (10) hours will be at two (2) times the hourly rate of wage. The first eight (8) hours worked on Saturday will be paid at one and one-half (1-1/2) times the hourly rate of wage. All hours worked in excess of eight (8) hours on Saturday, and all hours worked on Sundays and holidays will be at the double the hourly rate of wage.

All overtime eligible hours performed on the above described work that is energized, shall be paid at the double the hourly rate of wage.

- E. The first two (2) hours after eight (8) regular hours Monday through Friday and the first eight (8) hours on Saturday shall be paid at one and one-half times the hourly rate of wage. All other hours worked Monday through Saturday, and all hours worked on Sundays and holidays shall be paid at double the hourly rate of wage.

On a four-day, ten-hour weekly schedule, either Monday thru Thursday or Tuesday thru Friday schedule, all hours worked after ten shall be paid at double the hourly rate of wage. The Monday or Friday not utilized in the normal four-day, ten hour work week, and Saturday shall be paid at one and one half (1½) times the regular shift rate for the first eight (8) hours. All other hours worked Monday through Saturday, and all hours worked on Sundays and holidays shall be paid at double the hourly rate of wage.

- G. All hours worked on Saturdays shall be paid at one and one-half times the hourly rate of wage. All hours worked Monday through Saturday over twelve (12) hours and all hours worked on Sundays and holidays shall be paid at double the hourly rate of wage.

- I. The First eight (8) hours worked on Saturdays shall be paid at one and one-half times the hourly rate of wage. All hours worked in excess of eight (8) per day on Saturdays shall be paid at double the hourly rate of wage. All hours worked on Sundays and holidays shall be paid at double the hourly rate of wage.

Overtime Codes Continued

4. J. The first eight (8) hours worked on a Saturday shall be paid at one and one-half times the hourly rate of wage. All hours worked in excess of eight (8) hours on a Saturday shall be paid at double the hourly rate of wage. All hours worked over twelve (12) in a day, and all hours worked on Sundays and Holidays shall be paid at double the hourly rate of wage.
- K. All hours worked on a Saturday shall be paid at one and one-half times the hourly rate of wage, so long as Saturday is the sixth consecutive day worked. All hours worked over twelve (12) in a day Monday through Saturday, and all hours worked on Sundays and Holidays shall be paid at double the hourly rate of wage.
- L. The first twelve (12) hours worked on a Saturday shall be paid at one and one-half times the hourly rate of wage. All hours worked on a Saturday in excess of twelve (12) hours shall be paid at double the hourly rate of pay. All hours worked over twelve (12) in a day Monday through Friday, and all hours worked on Sundays shall be paid at double the hourly rate of wage. All hours worked on a holiday shall be paid at one and one-half times the hourly rate of wage, except that all hours worked on Labor Day shall be paid at double the hourly rate of pay.
- S. On a four (4) day ten (10) hour workweek scheduled Monday through Thursday, or Tuesday through Friday, work performed in excess of (10) hours shall be paid at one and one half (1-1/2) times the hourly rate of pay. On Monday through Friday, work performed outside the normal work hours of 6:00 a.m. and 6:00 p.m. shall be paid at one and one-half (1-1/2) times the straight time rate, (except for special shifts or multiple shift operations).
- All hours worked on Saturdays shall be paid at one and one-half times the hourly rate of wage. All work performed on Sundays and holidays shall be paid at double the hourly rate of wage.
- When an employee returns to work without at least eight (8) hours time off since their previous shift, all such time shall be a continuation of shift and paid at the applicable overtime rate until such time as the employee has had a break of eight (8) hours.
- Multiple Shift Operations: When the first shift of a multiple shift (a two or three shift) operation is started at the basic straight time rate or at a specific overtime rate, all shifts of that day's operation shall be completed at that rate.
- Special Shifts: The Special Shift Premium is the basic hourly rate of pay plus \$2.00 an hour. When due to conditions beyond the control of the employer or when an owner (not acting as the contractor), a government agency or the contract specifications require more than four (4) hours of a special shift can only be performed outside the normal 6am to 6pm shift then the special shift premium will be applied to the basic straight time for the entire shift. When an employee works on a special shift, they shall be paid the special shift premium for each hour worked unless they are in overtime or double-time status. (For example, the special shift premium does not waive the overtime requirements for work performed on Saturday or Sunday).
- U. The first four (4) hours after eight (8) regular hours Monday through Friday and the first twelve (12) hours on Saturday shall be paid at one and one-half times the hourly rate of wage. (Except on makeup days if work is lost due to inclement weather, then the first eight (8) hours on Saturday may be paid the regular rate.) All hours worked over twelve (12) hours Monday through Saturday, and all hours worked on Sundays and holidays shall be paid at double the hourly rate of wage.

Overtime Codes Continued

4. V. Work performed in excess of ten (10) hours of straight time per day when four ten (10) hour shifts are established or outside the normal shift (5 am to 6pm), and all work on Saturdays, except for make-up days shall be paid at time and one-half (1 ½) the straight time rate.

In the event the job is down due to weather conditions, then Saturday may, be worked as a voluntary make-up day at the straight time rate. However, Saturday shall not be utilized as a make-up day when a holiday falls on Friday. All work performed on Sundays and holidays and work in excess of twelve (12) hours per day shall be paid at double (2x) the straight time rate of pay.

After an employee has worked eight (8) hours at an applicable overtime rate, all additional hours shall be at the applicable overtime rate until such time as the employee has had a break of eight (8) hours.

When an employee returns to work without a break of eight (8) hours since their previous shift, all such time shall be a continuation of shift and paid at the applicable overtime rate until such time as the employee has had a break of eight (8) hours.

- W. All hours worked on Saturdays (except makeup days if work is lost due to inclement weather conditions) shall be paid at one and one-half times the hourly rate of wage. All hours worked on Sundays and holidays shall be paid at double the hourly rate of wage.

When an employee returns to work without at least eight (8) hours time off since their previous shift, all such time shall be a continuation of shift and paid at the applicable overtime rate until such time as the employee has had a break of eight (8) hours.

- X. All hours worked on Saturdays shall be paid at one and one-half times the hourly rate of wage. All hours worked on Sundays and holidays shall be paid at double the hourly rate of wage. Work performed outside the normal shift of 6 am to 6pm shall be paid at one and one-half the straight time rate, (except for special shifts or three shift operations). All work performed on Sundays and holidays shall be paid at double the hourly rate of wage. Shifts may be established when considered necessary by the Employer.

The Employer may establish shifts consisting of eight (8) or ten (10) hours of work (subject to WAC 296-127-022), that shall constitute a normal forty (40) hour work week. The Employer can change from a 5-eight to a 4-ten hour schedule or back to the other. All hours of work on these shifts shall be paid for at the straight time hourly rate. Work performed in excess of eight hours (or ten hours per day (subject to WAC 296-127-022) shall be paid at one and one-half the straight time rate.

When due to conditions beyond the control of the Employer, or when contract specifications require that work can only be performed outside the regular day shift, then by mutual agreement a special shift may be worked at the straight time rate, eight (8) hours work for eight (8) hours pay. The starting time shall be arranged to fit such conditions of work.

When an employee returns to work without at a break of eight (8) hours since their previous shift, all such time shall be a continuation of shift and paid at the applicable overtime rate until such time as the employee has had a break of eight (8) hours.

- Y. Work performed in excess of eight (8) hours of straight time per day, or ten (10) hours of straight time per day when four ten (10) hour shifts are established, or forty (40) hours of straight time per week, Monday through Friday, or outside the normal shift, and all work on Saturdays shall be paid at time and one-half the straight time rate. All work performed after 6:00 pm Saturday to 6:00 am Monday and holidays shall be paid at double the straight time rate of pay.

Any shift starting between the hours of 6:00 pm and midnight shall receive an additional one dollar (\$1.00) per hour for all hours worked that shift.

After an employee has worked eight (8) hours at an applicable overtime rate, all additional hours shall be at the applicable overtime rate until such time as the employee has had a break of eight (8) hours or more.

Overtime Codes Continued

11. ALL HOURS WORKED IN EXCESS OF EIGHT (8) HOURS PER DAY OR FORTY (40) HOURS PER WEEK SHALL BE PAID AT ONE AND ONE-HALF TIMES THE HOURLY RATE OF WAGE.

- B. After an employee has worked eight (8) hours, all additional hours worked shall be paid at the applicable overtime rate until such time as the employee has had a break of eight (8) hours or more.
- C. The first two (2) hours after eight (8) regular hours Monday through Friday and the first eight (8) hours on Saturday shall be paid at one and one-half times the hourly rate of wage. All other overtime hours worked, except Labor Day, and all hours on Sunday shall be paid at double the hourly rate of wage. All hours worked on Labor Day shall be paid at three times the hourly rate of wage. All non-overtime and non-holiday hours worked between 4:00 pm and 5:00 am, Monday through Friday, shall be paid at a premium rate of 15% over the hourly rate of wage.
- D. All hours worked on Saturdays and holidays shall be paid at one and one-half times the hourly rate of wage. All hours worked on Sundays shall be paid at double the hourly rate of wage.
- After an employee has worked eight (8) hours, all additional hours worked shall be paid at the applicable overtime rate until such time as the employee has had a break of eight (8) hours or more.
- E. The first two (2) hours after eight (8) regular hours Monday through Friday, the first ten (10) hours on Saturday, and the first ten (10) hours worked on Holidays shall be paid at one and one-half times the hourly rate of wage. All hours worked over ten (10) hours Monday through Saturday, and Sundays shall be paid at double the hourly rate of wage.
- After an employee has worked eight (8) hours, all additional hours worked shall be paid at the applicable overtime rate until such time as the employee has had a break of eight (8) hours or more.
- F. The first two (2) hours after eight (8) regular hours Monday through Friday and the first eight (8) hours on Saturday shall be paid at one and one-half times the hourly rate of wage. All other hours worked Monday through Saturday, and all hours worked on Sundays and holidays shall be paid at double the hourly rate of wage.
- On a four-day, ten-hour weekly schedule, either Monday thru Thursday or Tuesday thru Friday schedule, all hours worked after ten shall be paid at double the hourly rate of wage. The Monday or Friday not utilized in the normal four-day, ten hour work week, and Saturday shall be paid at one-half times the hourly rate of wage for the first eight (8) hours. All other hours worked Monday through Saturday, and all hours worked on Sundays and holidays shall be paid at double the hourly rate of wage.
- G. Work performed in excess of eight (8) hours of straight time per day, or ten (10) hours of straight time per day when four ten (10) hour shifts are established, or forty (40) hours of straight time per week, Monday through Friday, or outside the normal 5 am to 6pm shift, and all work on Saturdays shall be paid at one and one-half times the hourly rate of wage.
- All work performed after 6:00 pm Saturday to 5:00 am Monday and Holidays, and all hours worked in excess of twelve (12) hours in a single shift shall be paid at double the hourly rate of wage.
- After an employee has worked eight (8) hours at an applicable overtime rate, all additional hours shall be at the applicable overtime rate until such time as the employee has had a break of nine (9) hours or more. When an employee returns to work without at least nine (9) hours time off since their previous shift, all such time shall be a continuation of shift and paid at the applicable overtime rate until he/she shall have the nine (9) hours rest period.

Overtime Codes Continued

11. H. Work performed in excess of eight (8) hours of straight time per day, or ten (10) hours of straight time per day when four ten (10) hour shifts are established, or forty (40) hours of straight time per week, Monday through Friday, or outside the normal 5 am to 6pm shift, and all work on Saturdays shall be paid at one and one-half times the hourly rate of wage.
- All work performed after 6:00 pm Saturday to 5:00 am Monday and Holidays, and all hours worked in excess of twelve (12) hours in a single shift shall be paid at double the hourly rate of wage.
- After an employee has worked eight (8) hours at an applicable overtime rate, all additional hours shall be at the applicable overtime rate until such time as the employee has had a break of ten (10) hours or more. When an employee returns to work without at least ten (10) hours time off since their previous shift, all such time shall be a continuation of shift and paid at the applicable overtime rate until he/she shall have the ten (10) hours rest period.
- I. On Monday through Friday, the first four (4) hours of overtime after eight (8) hours of straight time work shall be paid at one and one half (1-1/2) times the straight time rate of pay, unless a four (4) day ten (10) hour workweek has been established. On a four (4) day ten (10) hour workweek scheduled Monday through Thursday, or Tuesday through Friday, the first two (2) hours of overtime after ten (10) hours of straight time work shall be paid at one and one half (1-1/2) times the straight time rate of pay.
- On Saturday, the first twelve (12) hours of work shall be paid at one and one half (1-1/2) times the straight time rate of pay. All work performed after 6:00 pm Saturday to 5:00 am Monday, all work performed over twelve (12) hours, and all work performed on holidays shall be paid at double the straight time rate of pay.
- Any shift starting between the hours of 6:00 pm and midnight shall receive an additional two dollar (\$2.00) per hour for all hours worked that shift.
- J. All hours worked on holidays shall be paid at double the hourly rate of wage.
- K. On Monday through Friday hours worked outside 4:00 am and 5:00 pm, and the first two (2) hours after eight (8) hours worked shall be paid at one and one-half times the hourly rate. All hours worked over 10 hours per day Monday through Friday, and all hours worked on Saturdays, Sundays, and Holidays worked shall be paid at double the hourly rate of wage.
- L. An employee working outside 5:00 am and 5:00 pm shall receive an additional two dollar (\$2.00) per hour for all hours worked that shift. All hours worked on holidays shall be paid at one and one-half times the hourly rate of wage. All hours worked on holidays shall be paid at one and one-half times the hourly rate of wage.
- M. On Monday through Friday, the first four (4) hours of overtime after eight (8) hours of straight time work shall be paid at one and one half (1-1/2) times the straight time rate of pay, unless a four (4) day ten (10) hour workweek has been established. On a four (4) day ten (10) hour workweek scheduled Monday through Thursday, or Tuesday through Friday, the first two (2) hours of overtime after ten (10) hours of straight time work shall be paid at one and one half (1-1/2) times the straight time rate of pay.
- Work performed outside the normal work hours of 5:00 a.m. and 6:00 p.m. shall be paid at one and one-half (1-1/2) times the straight time rate, (except for special shifts or multiple shift operations). When the first shift of a multiple shift (a two or three shift) operation is started at the basic straight time rate or at a specific overtime rate, all shifts of that day's operation shall be completed at that rate. When due to conditions beyond the control of the Employer or when contract specifications require that work can only be performed outside the regular day shift of 5:00 am to 6:00 pm, then a special shift may be worked at the straight time rate, plus the shift pay premium when applicable. The starting time of work will be arranged to fit such conditions of work. Such shift shall consist of eight (8) hours work for eight (8) hours pay or ten (10) hours work for ten (10) hours pay for four ten shifts.
- On Saturday, the first twelve (12) hours of work shall be paid at one and one half (1-1/2) times the straight time rate of pay. All work performed after 6:00 pm Saturday to 5:00 am Monday, all work performed over twelve (12) hours,

Benefit Code Key – Effective 8/31/2022 thru 3/2/2023 (Updates effective on 10/22/2022)

and all work performed on holidays shall be paid at double the straight time rate of pay.

Shift Pay Premium: In an addition to any overtime already required, all hours worked between the hours of 6:00 pm and 5:00 am shall receive an additional two dollars (\$2.00) per hour.

Holiday Codes

- 5. A. Holidays: New Year's Day, Memorial Day, Independence Day, Labor Day, Thanksgiving Day, Friday after Thanksgiving Day, and Christmas Day (7).
- B. Holidays: New Year's Day, Memorial Day, Independence Day, Labor Day, Thanksgiving Day, Friday after Thanksgiving Day, the day before Christmas, and Christmas Day (8).
- C. Holidays: New Year's Day, Presidents' Day, Memorial Day, Independence Day, Labor Day, Thanksgiving Day, the Friday after Thanksgiving Day, And Christmas Day (8).
- D. Holidays: New Year's Day, Memorial Day, Independence Day, Labor Day, Thanksgiving Day, the Friday and Saturday after Thanksgiving Day, And Christmas Day (8).
- H. Holidays: New Year's Day, Memorial Day, Independence Day, Thanksgiving Day, the Day after Thanksgiving Day, And Christmas (6).
- I. Holidays: New Year's Day, Memorial Day, Independence Day, Labor Day, Thanksgiving Day, and Christmas Day (6).
- J. Holidays: New Year's Day, Memorial Day, Independence Day, Thanksgiving Day, Friday after Thanksgiving Day, Christmas Eve Day, And Christmas Day (7).
- K. Holidays: New Year's Day, Presidents' Day, Memorial Day, Independence Day, Labor Day, Thanksgiving Day, Friday After Thanksgiving Day, The Day Before Christmas, And Christmas Day (9).

Holiday Codes Continued

- 6. L. Holidays: New Year's Day, Martin Luther King Jr. Day, Memorial Day, Independence Day, Labor Day, Thanksgiving Day, Friday after Thanksgiving Day, And Christmas Day (8).
- N. Holidays: New Year's Day, Presidents' Day, Memorial Day, Independence Day, Labor Day, Veterans' Day, Thanksgiving Day, The Friday After Thanksgiving Day, And Christmas Day (9).
- P. Holidays: New Year's Day, Memorial Day, Independence Day, Labor Day, Thanksgiving Day, Friday And Saturday After Thanksgiving Day, The Day Before Christmas, And Christmas Day (9). If A Holiday Falls On Sunday, The Following Monday Shall Be Considered As A Holiday.
- Q. Paid Holidays: New Year's Day, Memorial Day, Independence Day, Labor Day, Thanksgiving Day, and Christmas Day (6).
- R. Paid Holidays: New Year's Day, Memorial Day, Independence Day, Labor Day, Thanksgiving Day, Day After Thanksgiving Day, One-Half Day Before Christmas Day, And Christmas Day. (7 1/2).

Holiday Codes Continued

- S. Paid Holidays: New Year's Day, Presidents' Day, Memorial Day, Independence Day, Labor Day, Thanksgiving Day, And Christmas Day (7).
- Z. Holidays: New Year's Day, Memorial Day, Independence Day, Labor Day, Veterans Day, Thanksgiving Day, the Friday after Thanksgiving Day, And Christmas Day (8).
- G. Paid Holidays: New Year's Day, Martin Luther King Jr. Day, Presidents' Day, Memorial Day, Independence Day, Labor Day, Veterans' Day, Thanksgiving Day, the Friday after Thanksgiving Day, Christmas Day, and Christmas Eve Day (11).
- H. Paid Holidays: New Year's Day, New Year's Eve Day, Memorial Day, Independence Day, Labor Day, Thanksgiving Day, Friday After Thanksgiving Day, Christmas Day, The Day After Christmas, And A Floating Holiday (10).
- T. Paid Holidays: New Year's Day, Presidents' Day, Memorial Day, Independence Day, Labor Day, Thanksgiving Day, The Friday After Thanksgiving Day, The Last Working Day Before Christmas Day, And Christmas Day (9).
- Z. Holidays: New Year's Day, Memorial Day, Independence Day, Labor Day, Thanksgiving Day, Friday after Thanksgiving Day, And Christmas Day (7). If a holiday falls on Saturday, the preceding Friday shall be considered as the holiday. If a holiday falls on Sunday, the following Monday shall be considered as the holiday.
- 7. A. Holidays: New Year's Day, Memorial Day, Independence Day, Labor Day, Thanksgiving Day, the Friday and Saturday after Thanksgiving Day, And Christmas Day (8). Any Holiday Which Falls On A Sunday Shall Be Observed As A Holiday On The Following Monday. If any of the listed holidays falls on a Saturday, the preceding Friday shall be a regular work day.
- B. Holidays: New Year's Day, Memorial Day, Independence Day, Labor Day, Thanksgiving Day, the Friday and Saturday after Thanksgiving Day, And Christmas Day (8). Any holiday which falls on a Sunday shall be observed as a holiday on the following Monday. Any holiday which falls on a Saturday shall be observed as a holiday on the preceding Friday.
- C. Holidays: New Year's Day, Martin Luther King Jr. Day, Memorial Day, Independence Day, Labor Day, Thanksgiving Day, the Friday after Thanksgiving Day, And Christmas Day (8). Any holiday which falls on a Sunday shall be observed as a holiday on the following Monday. Any holiday which falls on a Saturday shall be observed as a holiday on the preceding Friday.
- D. Paid Holidays: New Year's Day, Memorial Day, Independence Day, Labor Day, Veteran's Day, Thanksgiving Day, the Friday after Thanksgiving Day, And Christmas Day (8). Unpaid Holidays: President's Day. Any paid holiday which falls on a Sunday shall be observed as a holiday on the following Monday. Any paid holiday which falls on a Saturday shall be observed as a holiday on the preceding Friday.
- E. Holidays: New Year's Day, Memorial Day, Independence Day, Labor Day, Thanksgiving Day, the Friday after Thanksgiving Day, And Christmas Day (7). Any holiday which falls on a Sunday shall be observed as a holiday on the following Monday. Any holiday which falls on a Saturday shall be observed as a holiday on the preceding Friday.
- F. Holidays: New Year's Day, Memorial Day, Independence Day, Labor Day, Thanksgiving Day, the Friday after Thanksgiving Day, the last working day before Christmas day and Christmas day (8). Any holiday which falls on a Sunday shall be observed as a holiday on the following Monday. Any holiday which falls on a Saturday shall be observed as a holiday on the preceding Friday.

Holiday Codes Continued

7. G. Holidays: New Year's Day, Memorial Day, Independence Day, Labor Day, Thanksgiving Day, and Christmas Day (6). Any holiday which falls on a Sunday shall be observed as a holiday on the following Monday.
- H. Holidays: New Year's Day, Martin Luther King Jr. Day, Independence Day, Memorial Day, Labor Day, Thanksgiving Day, the Friday after Thanksgiving Day, the Last Working Day before Christmas Day and Christmas Day (9). Any holiday which falls on a Sunday shall be observed as a holiday on the following Monday. Any holiday which falls on a Saturday shall be observed as a holiday on the preceding Friday.
- I. Holidays: New Year's Day, President's Day, Independence Day, Memorial Day, Labor Day, Thanksgiving Day, The Friday After Thanksgiving Day, The Day Before Christmas Day And Christmas Day (9). Any holiday which falls on a Sunday shall be observed as a holiday on the following Monday. Any holiday which falls on a Saturday shall be observed as a holiday on the preceding Friday.
- J. Holidays: New Year's Day, Independence Day, Memorial Day, Labor Day, Thanksgiving Day and Christmas Day (6). Any holiday which falls on a Sunday shall be observed as a holiday on the following Monday. Any holiday which falls on a Saturday shall be observed as a holiday on the preceding Friday.
- K. Holidays: New Year's Day, Memorial Day, Independence Day, Thanksgiving Day, the Friday and Saturday after Thanksgiving Day, And Christmas Day (8). Any holiday which falls on a Sunday shall be observed as a holiday on the following Monday. Any holiday which falls on a Saturday shall be observed as a holiday on the preceding Friday.
- L. Holidays: New Year's Day, Memorial Day, Labor Day, Independence Day, Thanksgiving Day, the Last Work Day before Christmas Day, And Christmas Day (7). Any holiday which falls on a Sunday shall be observed as a holiday on the following Monday. Any holiday which falls on a Saturday shall be observed as a holiday on the preceding Friday.
- N. Holidays: New Year's Day, Memorial Day, Independence Day, Labor Day, Thanksgiving Day, the Friday after Thanksgiving Day, And Christmas Day (7). Any holiday which falls on a Sunday shall be observed as a holiday on the following Monday. When Christmas falls on a Saturday, the preceding Friday shall be observed as a holiday.
- P. Holidays: New Year's Day, Memorial Day, Independence Day, Labor Day, Thanksgiving Day, Friday after Thanksgiving Day, And Christmas Day (7). Any holiday which falls on a Sunday shall be observed as a holiday on the following Monday.
- Q. Holidays: New Year's Day, Memorial Day, Independence Day, Labor Day, Thanksgiving Day, the Friday after Thanksgiving Day, the Last Working Day before Christmas Day and Christmas Day (8). Any holiday which falls on a Sunday shall be observed as a holiday on the following Monday. If any of the listed holidays falls on a Saturday, the preceding Friday shall be a regular work day.
- S. Paid Holidays: New Year's Day, Memorial Day, Independence Day, Labor Day, Thanksgiving Day, Friday after Thanksgiving Day, Christmas Day, the Day after Christmas, and A Floating Holiday (9). If any of the listed holidays falls on a Sunday, the day observed by the Nation shall be considered a holiday and compensated accordingly.
- V. Holidays: New Year's Day, President's Birthday, Memorial Day, Independence Day, Labor Day, Thanksgiving Day, the Friday after Thanksgiving Day, Christmas Day, the day before or after Christmas, and the day before or after New Year's Day. If any of the above listed holidays falls on a Sunday, the day observed by the Nation shall be considered a holiday and compensated accordingly.
- W. Holidays: New Year's Day, Day After New Year's, Memorial Day, Independence Day, Labor Day, Thanksgiving Day, the Friday after Thanksgiving Day, Christmas Eve Day, Christmas Day, the day after Christmas, the day before New Year's Day, and a Floating Holiday.

Holiday Codes Continued

7. X. Holidays: New Year's Day, Day before or after New Year's Day, Presidents' Day, Memorial Day, Independence Day, Labor Day, Thanksgiving Day, the Friday after Thanksgiving Day, Christmas Day, and the day before or after Christmas day. If a holiday falls on a Saturday or on a Friday that is the normal day off, then the holiday will be taken on the last normal workday. If the holiday falls on a Monday that is the normal day off or on a Sunday, then the holiday will be taken on the next normal workday.
- Y. Holidays: New Year's Day, Presidents' Day, Memorial Day, Independence Day, Labor Day, Thanksgiving Day, the Friday after Thanksgiving Day, and Christmas Day. (8) If the holiday falls on a Sunday, then the day observed by the federal government shall be considered a holiday and compensated accordingly.
- G. New Year's Day, Washington's Birthday, Memorial Day, Independence Day, Labor Day, Thanksgiving Day, The Friday After Thanksgiving Day, the last scheduled workday before Christmas, and Christmas Day (9). If any of the listed holidays falls on a Sunday, the day observed by the Nation shall be considered a holiday and compensated accordingly.
- H. Holidays: New Year's Day, Martin Luther King Jr. Day, Independence Day, Memorial Day, Labor Day, Thanksgiving Day, the Friday after Thanksgiving Day, the Last Working Day before Christmas Day and Christmas Day (9). Any holiday which falls on a Sunday shall be observed as a holiday on the following Monday. Any holiday which falls on a Saturday shall be observed as a holiday on the preceding Friday.
- I. Holidays: New Year's Day, President's Day, Independence Day, Memorial Day, Labor Day, Thanksgiving Day, The Friday After Thanksgiving Day, The Day Before Christmas Day And Christmas Day (9). Any holiday which falls on a Sunday shall be observed as a holiday on the following Monday. Any holiday which falls on a Saturday shall be observed as a holiday on the preceding Friday.
- J. Holidays: New Year's Day, Independence Day, Memorial Day, Labor Day, Thanksgiving Day and Christmas Day (6). Any holiday which falls on a Sunday shall be observed as a holiday on the following Monday. Any holiday which falls on a Saturday shall be observed as a holiday on the preceding Friday.
- K. Holidays: New Year's Day, Memorial Day, Independence Day, Thanksgiving Day, the Friday and Saturday after Thanksgiving Day, And Christmas Day (8). Any holiday which falls on a Sunday shall be observed as a holiday on the following Monday. Any holiday which falls on a Saturday shall be observed as a holiday on the preceding Friday.
- L. Holidays: New Year's Day, Memorial Day, Labor Day, Independence Day, Thanksgiving Day, the Last Work Day before Christmas Day, And Christmas Day (7). Any holiday which falls on a Sunday shall be observed as a holiday on the following Monday. Any holiday which falls on a Saturday shall be observed as a holiday on the preceding Friday.
- N. Holidays: New Year's Day, Memorial Day, Independence Day, Labor Day, Thanksgiving Day, the Friday after Thanksgiving Day, And Christmas Day (7). Any holiday which falls on a Sunday shall be observed as a holiday on the following Monday. When Christmas falls on a Saturday, the preceding Friday shall be observed as a holiday.
- P. Holidays: New Year's Day, Memorial Day, Independence Day, Labor Day, Thanksgiving Day, Friday after Thanksgiving Day, And Christmas Day (7). Any holiday which falls on a Sunday shall be observed as a holiday on the following Monday.
- Q. Holidays: New Year's Day, Memorial Day, Independence Day, Labor Day, Thanksgiving Day, the Friday after Thanksgiving Day, the Last Working Day before Christmas Day and Christmas Day (8). Any holiday which falls on a Sunday shall be observed as a holiday on the following Monday. If any of the listed holidays falls on a Saturday, the preceding Friday shall be a regular work day.
- S. Paid Holidays: New Year's Day, Memorial Day, Independence Day, Labor Day, Thanksgiving Day, Friday after Thanksgiving Day, Christmas Day, the Day after Christmas, and A Floating Holiday (9). If any of the listed holidays falls on a Sunday, the day observed by the Nation shall be considered a holiday and compensated accordingly.

Holiday Codes Continued

7. V. Holidays: New Year's Day, President's Birthday, Memorial Day, Independence Day, Labor Day, Thanksgiving Day, the Friday after Thanksgiving Day, Christmas Day, the day before or after Christmas, and the day before or after New Year's Day. If any of the above listed holidays falls on a Sunday, the day observed by the Nation shall be considered a holiday and compensated accordingly.
- W. Holidays: New Year's Day, Day After New Year's, Memorial Day, Independence Day, Labor Day, Thanksgiving Day, the Friday after Thanksgiving Day, Christmas Eve Day, Christmas Day, the day after Christmas, the day before New Year's Day, and a Floating Holiday.
- X. Holidays: New Year's Day, Day before or after New Year's Day, Presidents' Day, Memorial Day, Independence Day, Labor Day, Thanksgiving Day, the Friday after Thanksgiving Day, Christmas Day, and the day before or after Christmas day. If a holiday falls on a Saturday or on a Friday that is the normal day off, then the holiday will be taken on the last normal workday. If the holiday falls on a Monday that is the normal day off or on a Sunday, then the holiday will be taken on the next normal workday.
- Y. Holidays: New Year's Day, Presidents' Day, Memorial Day, Independence Day, Labor Day, Thanksgiving Day, the Friday after Thanksgiving Day, and Christmas Day. (8) If the holiday falls on a Sunday, then the day observed by the federal government shall be considered a holiday and compensated accordingly.
- Z. Holidays: New Year's Day, Memorial Day, Independence Day, Labor Day, Thanksgiving Day, the Friday and Saturday after Thanksgiving Day, Christmas Eve, and Christmas Day (9). Any holiday which falls on a Saturday shall be observed as a holiday on the preceding Friday. Any holiday which falls on a Sunday shall be observed as a holiday on the following Monday.
15. G. New Year's Day, Washington's Birthday, Memorial Day, Independence Day, Labor Day, Thanksgiving Day, The Friday After Thanksgiving Day, the last scheduled workday before Christmas, and Christmas Day (9). If any of the listed holidays falls on a Sunday, the day observed by the Nation shall be considered a holiday and compensated accordingly.
- H. Holidays: New Year's Day, Memorial Day, Independence Day, Labor Day, Thanksgiving Day, Friday after Thanksgiving Day, Christmas Eve Day, and Christmas Day (8). When the following holidays fall on a Saturday (New Year's Day, Independence Day, and Christmas Day) the preceding Friday will be considered as the holiday; should they fall on a Sunday, the following Monday shall be considered as the holiday.
- I. Holidays: New Year's Day, President's Day, Memorial Day, Labor Day, Thanksgiving Day, the Friday after Thanksgiving Day, Christmas Day, the last regular workday before Christmas (8). Any holiday which falls on a Sunday shall be observed as a holiday on the following Monday.
- J. Holidays: New Year's Day, Martin Luther King Jr. Day, Memorial Day, Independence Day, Labor Day, Thanksgiving Day, the Friday and Saturday after Thanksgiving Day, and Christmas Day (9). Any holiday which falls on a Sunday shall be observed as a holiday on the following Monday. If any of the listed holidays falls on a Saturday, the preceding Friday shall be a regular work day.

Note Codes

8. D. Workers working with supplied air on hazmat projects receive an additional \$1.00 per hour.
- L. Workers on hazmat projects receive additional hourly premiums as follows -Level A: \$0.75, Level B: \$0.50, And Level C: \$0.25.
- M. Workers on hazmat projects receive additional hourly premiums as follows: Levels A & B: \$1.00, Levels C & D: \$0.50.
- N. Workers on hazmat projects receive additional hourly premiums as follows -Level A: \$1.00, Level B: \$0.75, Level C: \$0.50, And Level D: \$0.25.
- S. Effective August 31, 2012 – A Traffic Control Supervisor shall be present on the project whenever flagging or spotting or other traffic control labor is being utilized. Flaggers and Spotters shall be posted where shown on approved Traffic Control Plans or where directed by the Engineer. All flaggers and spotters shall possess a current flagging card issued by the State of Washington, Oregon, Montana, or Idaho. This classification is only effective on or after August 31, 2012.
- T. Effective August 31, 2012 – A Traffic Control Laborer performs the setup, maintenance and removal of all temporary traffic control devices and construction signs necessary to control vehicular, bicycle, and pedestrian traffic during construction operations. Flaggers and Spotters shall be posted where shown on approved Traffic Control Plans or where directed by the Engineer. All flaggers and spotters shall possess a current flagging card issued by the State of Washington, Oregon, Montana, or Idaho. This classification is only effective on or after August 31, 2012.
- U. Workers on hazmat projects receive additional hourly premiums as follows – Class A Suit: \$2.00, Class B Suit: \$1.50, And Class C Suit: \$1.00. Workers performing underground work receive an additional \$0.40 per hour for any and all work performed underground, including operating, servicing and repairing of equipment. The premium for underground work shall be paid for the entire shift worked. Workers who work suspended by a rope or cable receive an additional \$0.50 per hour. The premium for work suspended shall be paid for the entire shift worked. Workers who do “pioneer” work (break open a cut, build road, etc.) more than one hundred fifty (150) feet above grade elevation receive an additional \$0.50 per hour.
- V. In addition to the hourly wage and fringe benefits, the following depth and enclosure premiums shall be paid. The premiums are to be calculated for the maximum depth and distance into an enclosure that a diver reaches in a day. The premiums are to be paid one time for the day and are not used in calculating overtime pay.
- Depth premiums apply to depths of fifty feet or more. Over 50' to 100' - \$2.00 per foot for each foot over 50 feet. Over 101' to 150' - \$3.00 per foot for each foot over 101 feet. Over 151' to 220' - \$4.00 per foot for each foot over 220 feet. Over 221' - \$5.00 per foot for each foot over 221 feet.
- Enclosure premiums apply when divers enter enclosures (such as pipes or tunnels) where there is no vertical ascent and is measured by the distance travelled from the entrance. 25' to 300' - \$1.00 per foot from entrance. 300' to 600' - \$1.50 per foot beginning at 300'. Over 600' - \$2.00 per foot beginning at 600'.
- W. Meter Installers work on single phase 120/240V self-contained residential meters. The Lineman/Groundmen rates would apply to meters not fitting this description.

Note Codes Continued

8. X. Workers on hazmat projects receive additional hourly premiums as follows - Class A Suit: \$2.00, Class B Suit: \$1.50, Class C Suit: \$1.00, and Class D Suit: \$0.50. Special Shift Premium: Basic hourly rate plus \$2.00 per hour.
- When due to conditions beyond the control of the Employer or when an owner (not acting as the contractor), a government agency or the contract specifications requires that work can only be performed outside the normal 5 am to 6pm shift, then the special shift premium will be applied to the basic hourly rate. When an employee works on a special shift, they shall be paid a special shift premium for each hour worked unless they are in OT or Double-time status. (For example, the special shift premium does not waive the overtime requirements for work performed on Saturday or Sunday.)
- Y. Tide Work: When employees are called out between the hours of 6:00 p.m. and 6:00 a.m. to work on tide work (work located in the tide plane) all time worked shall be at one and one-half times the hourly rate of pay.
- Swinging Stage/Boatswains Chair: Employees working on a swinging state or boatswains chair or under conditions that require them to be tied off to allow their hands to be free shall receive seventy-five cents (\$0.75) per hour above the classification rate.
- Z. Workers working with supplied air on hazmat projects receive an additional \$1.00 per hour.
- Special Shift Premium: Basic hourly rate plus \$2.00 per hour. When due to conditions beyond the control of the Employer or when an owner (not acting as a contractor), a government agency or the contract specifications require that more than (4) hours of a special shift can only be performed outside the normal 6 am to 6pm shift, then the special shift premium will be applied to the basic straight time for the entire shift. When an employee works on a special shift, they will be paid a special shift premium for each hour worked unless they are in overtime or double-time status. (For example, the special shift premium does not waive the overtime requirements for work performed on Saturday or Sunday.)
9. A. Workers working with supplied air on hazmat projects receive an additional \$1.00 per hour.
- Special Shift Premium: Basic hourly rate plus \$2.00 per hour. When due to conditions beyond the control of the Employer or when an owner (not acting as the contractor), a government agency or the contract specifications require that more than four (4) hours of a special shift can only be performed outside the normal 6 am to 6pm shift, then the special shift premium will be applied to the basic straight time for the entire shift. When an employee works on a special shift, they shall be paid a special shift premium for each hour worked unless they are in overtime or double-time status. (For example, the special shift premium does not waive the overtime requirements for work performed on Saturday or Sunday.)
- Certified Crane Operator Premium: Crane operators requiring certifications shall be paid \$0.50 per hour above their classification rate.
- Boom Pay Premium: All cranes including tower shall be paid as follows based on boom length:
- (A) – 130' to 199' – \$0.50 per hour over their classification rate.
(B) – 200' to 299' – \$0.80 per hour over their classification rate.
(C) – 300' and over – \$1.00 per hour over their classification rate.

Note Codes Continued

9. B. The highest pressure registered on the gauge for an accumulated time of more than fifteen (15) minutes during the shift shall be used in determining the scale paid.

Tide Work: When employees are called out between the hours of 6:00 p.m. and 6:00 a.m. to work on tide work (work located in the tide plane) all time worked shall be at one and one-half times the hourly rate of pay. Swinging Stage/Boatswains Chair: Employees working on a swinging stage or boatswains chair or under conditions that require them to be tied off to allow their hands to be free shall receive seventy-five cents (\$0.75) per hour above the classification rate.

- C. Tide Work: When employees are called out between the hours of 6:00 p.m. and 6:00 a.m. to work on tide work (work located in the tide plane) all time worked shall be at one and one-half times the hourly rate of pay. Swinging Stage/Boatswains Chair: Employees working on a swinging stage or boatswains chair or under conditions that require them to be tied off to allow their hands to be free shall receive seventy-five cents (\$0.75) per hour above the classification rate.

Effective August 31, 2012 – A Traffic Control Supervisor shall be present on the project whenever flagging or spotting or other traffic control labor is being utilized. A Traffic Control Laborer performs the setup, maintenance and removal of all temporary traffic control devices and construction signs necessary to control vehicular, bicycle, and pedestrian traffic during construction operations. Flaggers and Spotters shall be posted where shown on approved Traffic Control Plans or where directed by the Engineer. All flaggers and spotters shall possess a current flagging card issued by the State of Washington, Oregon, Montana, or Idaho. These classifications are only effective on or after August 31, 2012.

- D. Industrial Painter wages are required for painting within industrial facilities such as treatment plants, pipelines, towers, dams, bridges, power generation facilities and manufacturing facilities such as chemical plants, etc., or anywhere abrasive blasting is necessary to prepare surfaces, or hazardous materials encapsulation is required.
- E. Heavy Construction includes construction, repair, alteration or additions to the production, fabrication or manufacturing portions of industrial or manufacturing plants, hydroelectric or nuclear power plants and atomic reactor construction. Workers on hazmat projects receive additional hourly premiums as follows -Level A: \$1.00, Level B: \$0.75, Level C: \$0.50, And Level D: \$0.25.
- F. Industrial Painter wages are required for painting within industrial facilities such as treatment plants, pipelines, towers, dams, power generation facilities and manufacturing facilities such as chemical plants, etc., or anywhere abrasive blasting is necessary to prepare surfaces, or hazardous materials encapsulation is required.

State of Washington
Department of Labor & Industries
Prevailing Wage Section - Telephone 360-902-5335
PO Box 44540, Olympia, WA 98504-4540

Washington State Prevailing Wage

The PREVAILING WAGES listed here include both the hourly wage rate and the hourly rate of fringe benefits. On public works projects, worker's wage and benefit rates must add to not less than this total. A brief description of overtime calculation requirements are provided on the Benefit Code Key.

Journey Level Prevailing Wage Rates for the Effective Date: 11/17/2022

| <u>County</u> | <u>Trade</u> | <u>Job Classification</u> | <u>Wage</u> | <u>Holiday</u> | <u>Overtime</u> | <u>Note</u> | <u>*Risk Class</u> |
|---------------|--|---------------------------------------|-------------|----------------|-----------------|-------------|----------------------|
| Thurston | Asbestos Abatement Workers | Journey Level | \$56.80 | <u>5D</u> | <u>1H</u> | | View |
| Thurston | Boilermakers | Journey Level | \$72.54 | <u>5N</u> | <u>1C</u> | | View |
| Thurston | Brick Mason | Journey Level | \$66.32 | <u>7E</u> | <u>1N</u> | | View |
| Thurston | Brick Mason | Pointer-Caulker-Cleaner | \$66.32 | <u>7E</u> | <u>1N</u> | | View |
| Thurston | Building Service Employees | Janitor | \$14.49 | | <u>1</u> | | View |
| Thurston | Building Service Employees | Shampooer | \$14.49 | | <u>1</u> | | View |
| Thurston | Building Service Employees | Waxer | \$14.49 | | <u>1</u> | | View |
| Thurston | Building Service Employees | Window Cleaner | \$14.49 | | <u>1</u> | | View |
| Thurston | Cabinet Makers (In Shop) | Journey Level | \$14.49 | | <u>1</u> | | View |
| Thurston | Carpenters | Acoustical Worker | \$71.53 | <u>15J</u> | <u>4C</u> | | View |
| Thurston | Carpenters | Bridge, Dock And Wharf Carpenters | \$71.53 | <u>15J</u> | <u>4C</u> | | View |
| Thurston | Carpenters | Floor Layer & Floor Finisher | \$71.53 | <u>15J</u> | <u>4C</u> | | View |
| Thurston | Carpenters | Journey Level | \$71.53 | <u>15J</u> | <u>4C</u> | | View |
| Thurston | Carpenters | Scaffold Erector | \$71.53 | <u>15J</u> | <u>4C</u> | | View |
| Thurston | Cement Masons | Application of all Composition Mastic | \$70.09 | <u>15J</u> | <u>4U</u> | | View |
| Thurston | Cement Masons | Application of all Epoxy Material | \$69.59 | <u>15J</u> | <u>4U</u> | | View |
| Thurston | Cement Masons | Application of all Plastic Material | \$70.09 | <u>15J</u> | <u>4U</u> | | View |
| Thurston | Cement Masons | Application of Sealing Compound | \$69.59 | <u>15J</u> | <u>4U</u> | | View |
| Thurston | Cement Masons | Application of Underlayment | \$70.09 | <u>15J</u> | <u>4U</u> | | View |
| Thurston | Cement Masons | Building General | \$69.59 | <u>15J</u> | <u>4U</u> | | View |
| Thurston | Cement Masons | Composition or Kalman Floors | \$70.09 | <u>15J</u> | <u>4U</u> | | View |
| Thurston | Cement Masons | Concrete Paving | \$69.59 | <u>15J</u> | <u>4U</u> | | View |
| Thurston | Cement Masons | Curb & Gutter Machine | \$70.09 | <u>15J</u> | <u>4U</u> | | View |
| Thurston | Cement Masons | Curb & Gutter, Sidewalks | \$69.59 | <u>15J</u> | <u>4U</u> | | View |
| Thurston | Cement Masons | Curing Concrete | \$69.59 | <u>15J</u> | <u>4U</u> | | View |
| Thurston | Cement Masons | Finish Colored Concrete | \$70.09 | <u>15J</u> | <u>4U</u> | | View |

| | | | | | | | |
|----------|--------------------------------------|---|----------|---------------------|--------------------|--------------------|----------------------|
| Thurston | Cement Masons | Floor Grinding | \$70.09 | 15J | 4U | | View |
| Thurston | Cement Masons | Floor Grinding/Polisher | \$69.59 | 15J | 4U | | View |
| Thurston | Cement Masons | Green Concrete Saw, self-powered | \$70.09 | 15J | 4U | | View |
| Thurston | Cement Masons | Grouting of all Plates | \$69.59 | 15J | 4U | | View |
| Thurston | Cement Masons | Grouting of all Tilt-up Panels | \$69.59 | 15J | 4U | | View |
| Thurston | Cement Masons | Guniting Nozzleman | \$70.09 | 15J | 4U | | View |
| Thurston | Cement Masons | Hand Powered Grinder | \$70.09 | 15J | 4U | | View |
| Thurston | Cement Masons | Journey Level | \$69.59 | 15J | 4U | | View |
| Thurston | Cement Masons | Patching Concrete | \$69.59 | 15J | 4U | | View |
| Thurston | Cement Masons | Pneumatic Power Tools | \$70.09 | 15J | 4U | | View |
| Thurston | Cement Masons | Power Chipping & Brushing | \$70.09 | 15J | 4U | | View |
| Thurston | Cement Masons | Sand Blasting Architectural Finish | \$70.09 | 15J | 4U | | View |
| Thurston | Cement Masons | Screed & Rodding Machine | \$70.09 | 15J | 4U | | View |
| Thurston | Cement Masons | Spackling or Skim Coat Concrete | \$69.59 | 15J | 4U | | View |
| Thurston | Cement Masons | Troweling Machine Operator | \$70.09 | 15J | 4U | | View |
| Thurston | Cement Masons | Troweling Machine Operator on Colored Slabs | \$70.09 | 15J | 4U | | View |
| Thurston | Cement Masons | Tunnel Workers | \$70.09 | 15J | 4U | | View |
| Thurston | Divers & Tenders | Bell/Vehicle or Submersible Operator (Not Under Pressure) | \$126.05 | 15J | 4C | | View |
| Thurston | Divers & Tenders | Diver | \$126.05 | 15J | 4C | 8V | View |
| Thurston | Divers & Tenders | Diver On Standby | \$84.94 | 15J | 4C | | View |
| Thurston | Divers & Tenders | Diver Tender | \$77.16 | 15J | 4C | | View |
| Thurston | Divers & Tenders | Hyperbaric Worker - Compressed Air Worker 0-30.00 PSI | \$89.09 | 15J | 4C | | View |
| Thurston | Divers & Tenders | Hyperbaric Worker - Compressed Air Worker 30.01 - 44.00 PSI | \$94.09 | 15J | 4C | | View |
| Thurston | Divers & Tenders | Hyperbaric Worker - Compressed Air Worker 44.01 - 54.00 PSI | \$107.09 | 15J | 4C | | View |
| Thurston | Divers & Tenders | Hyperbaric Worker - Compressed Air Worker 54.01 - 60.00 PSI | \$103.09 | 15J | 4C | | View |
| Thurston | Divers & Tenders | Hyperbaric Worker - Compressed Air Worker 60.01 - 64.00 PSI | \$105.59 | 15J | 4C | | View |
| Thurston | Divers & Tenders | Hyperbaric Worker - Compressed Air Worker 64.01 - 68.00 PSI | \$110.59 | 15J | 4C | | View |
| Thurston | Divers & Tenders | Hyperbaric Worker - Compressed Air Worker 68.01 - 70.00 PSI | \$112.59 | 15J | 4C | | View |
| Thurston | Divers & Tenders | Hyperbaric Worker - Compressed Air Worker 70.01 - 72.00 PSI | \$114.59 | 15J | 4C | | View |
| Thurston | Divers & Tenders | Hyperbaric Worker - Compressed Air Worker 72.01 - | \$116.59 | 15J | 4C | | View |

| | | | | | | | |
|----------|--|---|----------|---------------------|--------------------|--------------------|----------------------|
| | | 74.00 PSI | | | | | |
| Thurston | Divers & Tenders | Manifold Operator | \$77.16 | 15J | 4C | | View |
| Thurston | Divers & Tenders | Manifold Operator Mixed Gas | \$82.16 | 15J | 4C | | View |
| Thurston | Divers & Tenders | Remote Operated Vehicle Operator/Technician | \$77.16 | 15J | 4C | | View |
| Thurston | Divers & Tenders | Remote Operated Vehicle Tender | \$71.98 | 15J | 4C | | View |
| Thurston | Dredge Workers | Assistant Engineer | \$76.56 | 5D | 3F | | View |
| Thurston | Dredge Workers | Assistant Mate (Deckhand) | \$75.97 | 5D | 3F | | View |
| Thurston | Dredge Workers | Boatmen | \$76.56 | 5D | 3F | | View |
| Thurston | Dredge Workers | Engineer Welder | \$78.03 | 5D | 3F | | View |
| Thurston | Dredge Workers | Leverman, Hydraulic | \$79.59 | 5D | 3F | | View |
| Thurston | Dredge Workers | Mates | \$76.56 | 5D | 3F | | View |
| Thurston | Dredge Workers | Oiler | \$75.97 | 5D | 3F | | View |
| Thurston | Drywall Applicator | Journey Level | \$71.53 | 15J | 4C | | View |
| Thurston | Drywall Tapers | Journey Level | \$70.61 | 5P | 1E | | View |
| Thurston | Electrical Fixture Maintenance Workers | Journey Level | \$29.54 | | 1 | | View |
| Thurston | Electricians - Inside | Cable Splicer | \$84.08 | 5C | 1G | | View |
| Thurston | Electricians - Inside | Journey Level | \$78.57 | 5C | 1G | | View |
| Thurston | Electricians - Inside | Lead Covered Cable Splicer | \$89.58 | 5C | 1G | | View |
| Thurston | Electricians - Inside | Welder | \$84.08 | 5C | 1G | | View |
| Thurston | Electricians - Motor Shop | Craftsman | \$15.37 | | 1 | | View |
| Thurston | Electricians - Motor Shop | Journey Level | \$14.69 | | 1 | | View |
| Thurston | Electricians - Powerline Construction | Cable Splicer | \$88.89 | 5A | 4D | | View |
| Thurston | Electricians - Powerline Construction | Certified Line Welder | \$81.65 | 5A | 4D | | View |
| Thurston | Electricians - Powerline Construction | Groundperson | \$52.91 | 5A | 4D | | View |
| Thurston | Electricians - Powerline Construction | Heavy Line Equipment Operator | \$81.65 | 5A | 4D | | View |
| Thurston | Electricians - Powerline Construction | Journey Level Lineperson | \$81.65 | 5A | 4D | | View |
| Thurston | Electricians - Powerline Construction | Line Equipment Operator | \$70.02 | 5A | 4D | | View |
| Thurston | Electricians - Powerline Construction | Meter Installer | \$52.91 | 5A | 4D | 8W | View |
| Thurston | Electricians - Powerline Construction | Pole Sprayer | \$81.65 | 5A | 4D | | View |
| Thurston | Electricians - Powerline Construction | Powderperson | \$60.75 | 5A | 4D | | View |
| Thurston | Electronic Technicians | Journey Level | \$51.14 | 6Z | 1B | | View |
| Thurston | Elevator Constructors | Mechanic | \$103.81 | 7D | 4A | | View |
| Thurston | Elevator Constructors | Mechanic In Charge | \$112.09 | 7D | 4A | | View |
| Thurston | Fabricated Precast Concrete Products | Journey Level | \$14.49 | | 1 | | View |
| Thurston | Fabricated Precast Concrete Products | Journey Level - In-Factory Work Only | \$14.49 | | 1 | | View |
| Thurston | Fence Erectors | Fence Erector | \$48.14 | 15J | 4V | 8Y | View |

| | | | | | | | |
|----------|--|---------------------------------------|---------|---------------------|---------------------|--------------------|----------------------|
| Thurston | Fence Erectors | Fence Laborer | \$48.14 | 15J | 4V | 8Y | View |
| Thurston | Flaggers | Journey Level | \$48.14 | 15J | 4V | 8Y | View |
| Thurston | Glaziers | Journey Level | \$75.91 | 7L | 1Y | | View |
| Thurston | Heat & Frost Insulators And Asbestos Workers | Journey Level | \$84.58 | 15H | 11C | | View |
| Thurston | Heating Equipment Mechanics | Journey Level | \$94.11 | 7F | 1E | | View |
| Thurston | Hod Carriers & Mason Tenders | Journey Level | \$59.85 | 15J | 4V | 8Y | View |
| Thurston | Industrial Power Vacuum Cleaner | Journey Level | \$14.49 | | 1 | | View |
| Thurston | Inland Boatmen | Boat Operator | \$61.41 | 5B | 1K | | View |
| Thurston | Inland Boatmen | Cook | \$56.48 | 5B | 1K | | View |
| Thurston | Inland Boatmen | Deckhand | \$57.48 | 5B | 1K | | View |
| Thurston | Inland Boatmen | Deckhand Engineer | \$58.81 | 5B | 1K | | View |
| Thurston | Inland Boatmen | Launch Operator | \$58.89 | 5B | 1K | | View |
| Thurston | Inland Boatmen | Mate | \$57.31 | 5B | 1K | | View |
| Thurston | Inspection/Cleaning/Sealing Of Sewer & Water Systems By Remote Control | Cleaner Operator, Foamer Operator | \$14.49 | | 1 | | View |
| Thurston | Inspection/Cleaning/Sealing Of Sewer & Water Systems By Remote Control | Grout Truck Operator | \$14.49 | | 1 | | View |
| Thurston | Inspection/Cleaning/Sealing Of Sewer & Water Systems By Remote Control | Head Operator | \$14.49 | | 1 | | View |
| Thurston | Inspection/Cleaning/Sealing Of Sewer & Water Systems By Remote Control | Technician | \$25.00 | | 1 | | View |
| Thurston | Inspection/Cleaning/Sealing Of Sewer & Water Systems By Remote Control | Tv Truck Operator | \$14.49 | | 1 | | View |
| Thurston | Insulation Applicators | Journey Level | \$71.53 | 15J | 4C | | View |
| Thurston | Ironworkers | Journeyman | \$82.03 | 7N | 1O | | View |
| Thurston | Laborers | Air, Gas Or Electric Vibrating Screed | \$56.80 | 15J | 4V | 8Y | View |
| Thurston | Laborers | Airtrac Drill Operator | \$58.56 | 15J | 4V | 8Y | View |
| Thurston | Laborers | Ballast Regular Machine | \$56.80 | 15J | 4V | 8Y | View |
| Thurston | Laborers | Batch Weighman | \$48.14 | 15J | 4V | 8Y | View |
| Thurston | Laborers | Brick Pavers | \$56.80 | 15J | 4V | 8Y | View |
| Thurston | Laborers | Brush Cutter | \$56.80 | 15J | 4V | 8Y | View |
| Thurston | Laborers | Brush Hog Feeder | \$56.80 | 15J | 4V | 8Y | View |
| Thurston | Laborers | Burner | \$56.80 | 15J | 4V | 8Y | View |
| Thurston | Laborers | Caisson Worker | \$58.56 | 15J | 4V | 8Y | View |
| Thurston | Laborers | Carpenter Tender | \$56.80 | 15J | 4V | 8Y | View |
| Thurston | Laborers | Cement Dumper-paving | \$57.84 | 15J | 4V | 8Y | View |
| Thurston | Laborers | Cement Finisher Tender | \$56.80 | 15J | 4V | 8Y | View |
| Thurston | Laborers | Change House Or Dry Shack | \$56.80 | 15J | 4V | 8Y | View |
| Thurston | Laborers | Chipping Gun (30 Lbs. And Over) | \$57.84 | 15J | 4V | 8Y | View |
| Thurston | Laborers | Chipping Gun (Under 30 Lbs.) | \$56.80 | 15J | 4V | 8Y | View |
| Thurston | Laborers | Choker Setter | \$56.80 | 15J | 4V | 8Y | View |

| | | | | | | | |
|----------|--------------------------|--|---------|---------------------|--------------------|--------------------|----------------------|
| Thurston | Laborers | Chuck Tender | \$56.80 | 15J | 4V | 8Y | View |
| Thurston | Laborers | Clary Power Spreader | \$57.84 | 15J | 4V | 8Y | View |
| Thurston | Laborers | Clean-up Laborer | \$56.80 | 15J | 4V | 8Y | View |
| Thurston | Laborers | Concrete Dumper/Chute Operator | \$57.84 | 15J | 4V | 8Y | View |
| Thurston | Laborers | Concrete Form Stripper | \$56.80 | 15J | 4V | 8Y | View |
| Thurston | Laborers | Concrete Placement Crew | \$57.84 | 15J | 4V | 8Y | View |
| Thurston | Laborers | Concrete Saw Operator/Core Driller | \$57.84 | 15J | 4V | 8Y | View |
| Thurston | Laborers | Crusher Feeder | \$48.14 | 15J | 4V | 8Y | View |
| Thurston | Laborers | Curing Laborer | \$56.80 | 15J | 4V | 8Y | View |
| Thurston | Laborers | Demolition: Wrecking & Moving (Incl. Charred Material) | \$56.80 | 15J | 4V | 8Y | View |
| Thurston | Laborers | Ditch Digger | \$56.80 | 15J | 4V | 8Y | View |
| Thurston | Laborers | Diver | \$58.56 | 15J | 4V | 8Y | View |
| Thurston | Laborers | Drill Operator (Hydraulic, Diamond) | \$57.84 | 15J | 4V | 8Y | View |
| Thurston | Laborers | Dry Stack Walls | \$56.80 | 15J | 4V | 8Y | View |
| Thurston | Laborers | Dump Person | \$56.80 | 15J | 4V | 8Y | View |
| Thurston | Laborers | Epoxy Technician | \$56.80 | 15J | 4V | 8Y | View |
| Thurston | Laborers | Erosion Control Worker | \$56.80 | 15J | 4V | 8Y | View |
| Thurston | Laborers | Faller & Bucker Chain Saw | \$57.84 | 15J | 4V | 8Y | View |
| Thurston | Laborers | Fine Graders | \$56.80 | 15J | 4V | 8Y | View |
| Thurston | Laborers | Firewatch | \$48.14 | 15J | 4V | 8Y | View |
| Thurston | Laborers | Form Setter | \$57.84 | 15J | 4V | 8Y | View |
| Thurston | Laborers | Gabian Basket Builders | \$56.80 | 15J | 4V | 8Y | View |
| Thurston | Laborers | General Laborer | \$56.80 | 15J | 4V | 8Y | View |
| Thurston | Laborers | Grade Checker & Transit Person | \$59.85 | 15J | 4V | 8Y | View |
| Thurston | Laborers | Grinders | \$56.80 | 15J | 4V | 8Y | View |
| Thurston | Laborers | Grout Machine Tender | \$56.80 | 15J | 4V | 8Y | View |
| Thurston | Laborers | Groutmen (Pressure) Including Post Tension Beams | \$57.84 | 15J | 4V | 8Y | View |
| Thurston | Laborers | Guardrail Erector | \$56.80 | 15J | 4V | 8Y | View |
| Thurston | Laborers | Hazardous Waste Worker (Level A) | \$58.56 | 15J | 4V | 8Y | View |
| Thurston | Laborers | Hazardous Waste Worker (Level B) | \$57.84 | 15J | 4V | 8Y | View |
| Thurston | Laborers | Hazardous Waste Worker (Level C) | \$56.80 | 15J | 4V | 8Y | View |
| Thurston | Laborers | High Scaler | \$58.56 | 15J | 4V | 8Y | View |
| Thurston | Laborers | Jackhammer | \$57.84 | 15J | 4V | 8Y | View |
| Thurston | Laborers | Laserbeam Operator | \$57.84 | 15J | 4V | 8Y | View |
| Thurston | Laborers | Maintenance Person | \$56.80 | 15J | 4V | 8Y | View |
| Thurston | Laborers | Manhole Builder-Mudman | \$57.84 | 15J | 4V | 8Y | View |
| Thurston | Laborers | Material Yard Person | \$56.80 | 15J | 4V | 8Y | View |
| Thurston | Laborers | Mold Abatement Worker | \$56.80 | 15J | 4V | 8Y | View |
| Thurston | Laborers | Motorman-Dinky Locomotive | \$59.95 | 15J | 4V | 8Y | View |
| Thurston | Laborers | nozzleman (concrete pump, | \$59.85 | 15J | 4V | 8Y | View |

| | | | | | | | |
|----------|--------------------------|---|----------|---------------------|--------------------|--------------------|----------------------|
| | | green cutter when using combination of high pressure air & water on concrete & rock, sandblast, gunite, shotcrete, water blaster, vacuum blaster) | | | | | |
| Thurston | Laborers | Pavement Breaker | \$57.84 | 15J | 4V | 8Y | View |
| Thurston | Laborers | Pilot Car | \$48.14 | 15J | 4V | 8Y | View |
| Thurston | Laborers | Pipe Layer (Lead) | \$59.85 | 15J | 4V | 8Y | View |
| Thurston | Laborers | Pipe Layer/Tailor | \$57.84 | 15J | 4V | 8Y | View |
| Thurston | Laborers | Pipe Pot Tender | \$57.84 | 15J | 4V | 8Y | View |
| Thurston | Laborers | Pipe Reliner | \$57.84 | 15J | 4V | 8Y | View |
| Thurston | Laborers | Pipe Wrapper | \$57.84 | 15J | 4V | 8Y | View |
| Thurston | Laborers | Pot Tender | \$56.80 | 15J | 4V | 8Y | View |
| Thurston | Laborers | Powderman | \$58.56 | 15J | 4V | 8Y | View |
| Thurston | Laborers | Powderman's Helper | \$56.80 | 15J | 4V | 8Y | View |
| Thurston | Laborers | Power Jacks | \$57.84 | 15J | 4V | 8Y | View |
| Thurston | Laborers | Railroad Spike Puller - Power | \$57.84 | 15J | 4V | 8Y | View |
| Thurston | Laborers | Raker - Asphalt | \$59.85 | 15J | 4V | 8Y | View |
| Thurston | Laborers | Re-timberman | \$58.56 | 15J | 4V | 8Y | View |
| Thurston | Laborers | Remote Equipment Operator | \$57.84 | 15J | 4V | 8Y | View |
| Thurston | Laborers | Rigger/Signal Person | \$57.84 | 15J | 4V | 8Y | View |
| Thurston | Laborers | Rip Rap Person | \$56.80 | 15J | 4V | 8Y | View |
| Thurston | Laborers | Rivet Buster | \$57.84 | 15J | 4V | 8Y | View |
| Thurston | Laborers | Rodder | \$57.84 | 15J | 4V | 8Y | View |
| Thurston | Laborers | Scaffold Erector | \$56.80 | 15J | 4V | 8Y | View |
| Thurston | Laborers | Scale Person | \$56.80 | 15J | 4V | 8Y | View |
| Thurston | Laborers | Sloper (Over 20") | \$57.84 | 15J | 4V | 8Y | View |
| Thurston | Laborers | Sloper Sprayer | \$56.80 | 15J | 4V | 8Y | View |
| Thurston | Laborers | Spreader (Concrete) | \$57.84 | 15J | 4V | 8Y | View |
| Thurston | Laborers | Stake Hopper | \$56.80 | 15J | 4V | 8Y | View |
| Thurston | Laborers | Stock Piler | \$56.80 | 15J | 4V | 8Y | View |
| Thurston | Laborers | Swinging Stage/Boatswain Chair | \$48.14 | 15J | 4V | 8Y | View |
| Thurston | Laborers | Tamper & Similar Electric, Air & Gas Operated Tools | \$57.84 | 15J | 4V | 8Y | View |
| Thurston | Laborers | Tamper (Multiple & Self-propelled) | \$57.84 | 15J | 4V | 8Y | View |
| Thurston | Laborers | Timber Person - Sewer (Lagger, Shorer & Cribber) | \$57.84 | 15J | 4V | 8Y | View |
| Thurston | Laborers | Toolroom Person (at Jobsite) | \$56.80 | 15J | 4V | 8Y | View |
| Thurston | Laborers | Topper | \$56.80 | 15J | 4V | 8Y | View |
| Thurston | Laborers | Track Laborer | \$56.80 | 15J | 4V | 8Y | View |
| Thurston | Laborers | Track Liner (Power) | \$57.84 | 15J | 4V | 8Y | View |
| Thurston | Laborers | Traffic Control Laborer | \$51.48 | 15J | 4V | 9C | View |
| Thurston | Laborers | Traffic Control Supervisor | \$54.55 | 15J | 4V | 9C | View |
| Thurston | Laborers | Truck Spotter | \$56.80 | 15J | 4V | 8Y | View |
| Thurston | Laborers | Tugger Operator | \$57.84 | 15J | 4V | 8Y | View |
| Thurston | Laborers | Tunnel Work-Compressed Air | \$158.87 | 15J | 4V | 9B | View |

| | | | | | | | |
|----------|--|---|----------|---------------------|--------------------|--------------------|----------------------|
| | | Worker 0-30 psi | | | | | |
| Thurston | Laborers | Tunnel Work-Compressed Air Worker 30.01-44.00 psi | \$163.90 | 15J | 4V | 9B | View |
| Thurston | Laborers | Tunnel Work-Compressed Air Worker 44.01-54.00 psi | \$167.58 | 15J | 4V | 9B | View |
| Thurston | Laborers | Tunnel Work-Compressed Air Worker 54.01-60.00 psi | \$173.28 | 15J | 4V | 9B | View |
| Thurston | Laborers | Tunnel Work-Compressed Air Worker 60.01-64.00 psi | \$175.40 | 15J | 4V | 9B | View |
| Thurston | Laborers | Tunnel Work-Compressed Air Worker 64.01-68.00 psi | \$180.50 | 15J | 4V | 9B | View |
| Thurston | Laborers | Tunnel Work-Compressed Air Worker 68.01-70.00 psi | \$182.40 | 15J | 4V | 9B | View |
| Thurston | Laborers | Tunnel Work-Compressed Air Worker 70.01-72.00 psi | \$184.40 | 15J | 4V | 9B | View |
| Thurston | Laborers | Tunnel Work-Compressed Air Worker 72.01-74.00 psi | \$186.40 | 15J | 4V | 9B | View |
| Thurston | Laborers | Tunnel Work-Guage and Lock Tender | \$59.95 | 15J | 4V | 8Y | View |
| Thurston | Laborers | Tunnel Work-Miner | \$59.95 | 15J | 4V | 8Y | View |
| Thurston | Laborers | Vibrator | \$57.84 | 15J | 4V | 8Y | View |
| Thurston | Laborers | Vinyl Seamer | \$56.80 | 15J | 4V | 8Y | View |
| Thurston | Laborers | Watchman | \$43.76 | 15J | 4V | 8Y | View |
| Thurston | Laborers | Welder | \$57.84 | 15J | 4V | 8Y | View |
| Thurston | Laborers | Well Point Laborer | \$57.84 | 15J | 4V | 8Y | View |
| Thurston | Laborers | Window Washer/Cleaner | \$43.76 | 15J | 4V | 8Y | View |
| Thurston | Laborers - Underground Sewer & Water | General Laborer & Topman | \$56.80 | 15J | 4V | 8Y | View |
| Thurston | Laborers - Underground Sewer & Water | Pipe Layer | \$57.84 | 15J | 4V | 8Y | View |
| Thurston | Landscape Construction | Landscape Construction/Landscaping Or Planting Laborers | \$43.76 | 15J | 4V | 8Y | View |
| Thurston | Landscape Construction | Landscape Operator | \$74.83 | 15J | 3K | 8X | View |
| Thurston | Landscape Maintenance | Groundskeeper | \$14.49 | | 1 | | View |
| Thurston | Lathers | Journey Level | \$71.53 | 15J | 4C | | View |
| Thurston | Marble Setters | Journey Level | \$66.32 | 7E | 1N | | View |
| Thurston | Metal Fabrication (In Shop) | Fitter | \$27.10 | 6T | 2U | | View |
| Thurston | Metal Fabrication (In Shop) | Laborer | \$16.91 | 6T | 2U | | View |
| Thurston | Metal Fabrication (In Shop) | Layerout | \$30.63 | 6T | 2U | | View |
| Thurston | Metal Fabrication (In Shop) | Machine Operator | \$20.86 | 6T | 2U | | View |
| Thurston | Metal Fabrication (In Shop) | Welder | \$24.74 | 6T | 2U | | View |
| Thurston | Millwright | Journey Level | \$73.08 | 15J | 4C | | View |
| Thurston | Modular Buildings | Cabinet Assembly | \$14.49 | | 1 | | View |
| Thurston | Modular Buildings | Electrician | \$14.49 | | 1 | | View |
| Thurston | Modular Buildings | Equipment Maintenance | \$14.49 | | 1 | | View |
| Thurston | Modular Buildings | Plumber | \$14.49 | | 1 | | View |
| Thurston | Modular Buildings | Production Worker | \$14.49 | | 1 | | View |
| Thurston | Modular Buildings | Tool Maintenance | \$14.49 | | 1 | | View |
| Thurston | Modular Buildings | Utility Person | \$14.49 | | 1 | | View |

| | | | | | | | |
|----------|--|---|---------|------------|------------|-----------|----------------------|
| Thurston | Modular Buildings | Welder | \$14.49 | | <u>1</u> | | View |
| Thurston | Painters | Journey Level | \$49.46 | <u>6Z</u> | <u>11J</u> | | View |
| Thurston | Pile Driver | Crew Tender | \$77.16 | <u>15J</u> | <u>4C</u> | | View |
| Thurston | Pile Driver | Journey Level | \$71.98 | <u>15J</u> | <u>4C</u> | | View |
| Thurston | Plasterers | Journey Level | \$67.49 | <u>7Q</u> | <u>1R</u> | | View |
| Thurston | Plasterers | Nozzleman | \$71.49 | <u>7Q</u> | <u>1R</u> | | View |
| Thurston | Playground & Park Equipment Installers | Journey Level | \$14.49 | | <u>1</u> | | View |
| Thurston | Plumbers & Pipefitters | Journey Level | \$83.47 | <u>5A</u> | <u>1G</u> | | View |
| Thurston | Power Equipment Operators | Asphalt Plant Operator | \$76.08 | <u>15J</u> | <u>3K</u> | <u>8X</u> | View |
| Thurston | Power Equipment Operators | Assistant Engineer | \$72.22 | <u>7A</u> | <u>11H</u> | <u>8X</u> | View |
| Thurston | Power Equipment Operators | Barrier Machine (zipper) | \$75.41 | <u>15J</u> | <u>3K</u> | <u>8X</u> | View |
| Thurston | Power Equipment Operators | Batch Plant Operator: Concrete | \$75.41 | <u>15J</u> | <u>3K</u> | <u>8X</u> | View |
| Thurston | Power Equipment Operators | Bobcat | \$71.57 | <u>15J</u> | <u>3K</u> | <u>8X</u> | View |
| Thurston | Power Equipment Operators | Brokk - Remote Demolition Equipment | \$71.57 | <u>15J</u> | <u>3K</u> | <u>8X</u> | View |
| Thurston | Power Equipment Operators | Brooms | \$71.57 | <u>15J</u> | <u>3K</u> | <u>8X</u> | View |
| Thurston | Power Equipment Operators | Bump Cutter | \$75.41 | <u>15J</u> | <u>3K</u> | <u>8X</u> | View |
| Thurston | Power Equipment Operators | Cableways | \$76.08 | <u>15J</u> | <u>3K</u> | <u>8X</u> | View |
| Thurston | Power Equipment Operators | Chipper | \$75.41 | <u>15J</u> | <u>3K</u> | <u>8X</u> | View |
| Thurston | Power Equipment Operators | Compressor | \$71.57 | <u>15J</u> | <u>3K</u> | <u>8X</u> | View |
| Thurston | Power Equipment Operators | Concrete Pump: Truck Mount With Boom Attachment Over 42m | \$76.08 | <u>15J</u> | <u>3K</u> | <u>8X</u> | View |
| Thurston | Power Equipment Operators | Concrete Finish Machine -laser Screed | \$71.57 | <u>15J</u> | <u>3K</u> | <u>8X</u> | View |
| Thurston | Power Equipment Operators | Concrete Pump - Mounted Or Trailer High Pressure Line Pump, Pump High Pressure | \$74.83 | <u>15J</u> | <u>3K</u> | <u>8X</u> | View |
| Thurston | Power Equipment Operators | Concrete Pump: Truck Mount With Boom Attachment Up To 42m | \$75.41 | <u>15J</u> | <u>3K</u> | <u>8X</u> | View |
| Thurston | Power Equipment Operators | Conveyors | \$74.83 | <u>15J</u> | <u>3K</u> | <u>8X</u> | View |
| Thurston | Power Equipment Operators | Cranes Friction: 200 tons and over | \$79.13 | <u>7A</u> | <u>11H</u> | <u>8X</u> | View |
| Thurston | Power Equipment Operators | Cranes, A-frame: 10 tons and under | \$72.22 | <u>7A</u> | <u>11H</u> | <u>8X</u> | View |
| Thurston | Power Equipment Operators | Cranes: 100 tons through 199 tons, or 150' of boom (including jib with attachments) | \$77.56 | <u>7A</u> | <u>11H</u> | <u>8X</u> | View |
| Thurston | Power Equipment Operators | Cranes: 20 tons through 44 tons with attachments | \$76.11 | <u>7A</u> | <u>11H</u> | <u>8X</u> | View |
| Thurston | Power Equipment Operators | Cranes: 200 tons- 299 tons, or 250' of boom including jib with attachments | \$78.36 | <u>7A</u> | <u>11H</u> | <u>8X</u> | View |
| Thurston | Power Equipment Operators | Cranes: 300 tons and over or 300' of boom including jib with attachments | \$79.13 | <u>7A</u> | <u>11H</u> | <u>8X</u> | View |
| Thurston | Power Equipment Operators | Cranes: 45 tons through 99 | \$76.79 | <u>7A</u> | <u>11H</u> | <u>8X</u> | View |

| | | | | | | | |
|----------|---|--|---------|---------------------|---------------------|--------------------|----------------------|
| | | tons, under 150' of boom(including jib with attachments) | | | | | |
| Thurston | Power Equipment Operators | Cranes: Friction cranes through 199 tons | \$78.36 | 7A | 11H | 8X | View |
| Thurston | Power Equipment Operators | Cranes: through 19 tons with attachments, A-frame over 10 tons | \$75.53 | 7A | 11H | 8X | View |
| Thurston | Power Equipment Operators | Crusher | \$75.41 | 15J | 3K | 8X | View |
| Thurston | Power Equipment Operators | Deck Engineer/deck Winches (power) | \$75.41 | 15J | 3K | 8X | View |
| Thurston | Power Equipment Operators | Derricks: on building work | \$76.79 | 7A | 11H | 8X | View |
| Thurston | Power Equipment Operators | Dozers D-9 & Under | \$74.83 | 15J | 3K | 8X | View |
| Thurston | Power Equipment Operators | Drill Oilers: Auger Type, Truck Or Crane Mount | \$74.83 | 15J | 3K | 8X | View |
| Thurston | Power Equipment Operators | Drilling Machine | \$76.85 | 15J | 3K | 8X | View |
| Thurston | Power Equipment Operators | Elevator and man-lift: permanent and shaft type | \$72.22 | 7A | 11H | 8X | View |
| Thurston | Power Equipment Operators | Finishing Machine, Bidwell And Gamaco & Similar Equipment | \$75.41 | 15J | 3K | 8X | View |
| Thurston | Power Equipment Operators | Forklift: 3000 lbs and over with attachments | \$75.53 | 7A | 11H | 8X | View |
| Thurston | Power Equipment Operators | Forklifts: under 3000 lbs. with attachments | \$72.22 | 7A | 11H | 8X | View |
| Thurston | Power Equipment Operators | Grade Engineer: Using Blueprints, Cut Sheets,etc. | \$75.41 | 15J | 3K | 8X | View |
| Thurston | Power Equipment Operators | Gradechecker/stakeman | \$71.57 | 15J | 3K | 8X | View |
| Thurston | Power Equipment Operators | Guardrail punch/Auger | \$75.41 | 15J | 3K | 8X | View |
| Thurston | Power Equipment Operators | Hard Tail End Dump Articulating Off- Road Equipment 45 Yards. & Over | \$76.08 | 15J | 3K | 8X | View |
| Thurston | Power Equipment Operators | Hard Tail End Dump Articulating Off-road Equipment Under 45 Yards | \$75.41 | 15J | 3K | 8X | View |
| Thurston | Power Equipment Operators | Horizontal/directional Drill Locator | \$74.83 | 15J | 3K | 8X | View |
| Thurston | Power Equipment Operators | Horizontal/directional Drill Operator | \$75.41 | 15J | 3K | 8X | View |
| Thurston | Power Equipment Operators | Hydralifts/boom trucks: 10 tons and under | \$72.22 | 7A | 11H | 8X | View |
| Thurston | Power Equipment Operators | Hydralifts/boom trucks: over 10 tons | \$75.53 | 7A | 11H | 8X | View |
| Thurston | Power Equipment Operators | Loader, Overhead 8 Yards. & Over | \$76.85 | 15J | 3K | 8X | View |
| Thurston | Power Equipment Operators | Loader, Overhead, 6 Yards. But Not Including 8 Yards | \$76.08 | 15J | 3K | 8X | View |
| Thurston | Power Equipment Operators | Loaders, Overhead Under 6 Yards | \$75.41 | 15J | 3K | 8X | View |
| Thurston | Power Equipment Operators | Loaders, Plant Feed | \$75.41 | 15J | 3K | 8X | View |
| Thurston | Power Equipment Operators | Loaders: Elevating Type Belt | \$74.83 | 15J | 3K | 8X | View |
| Thurston | Power Equipment Operators | Locomotives, All | \$75.41 | 15J | 3K | 8X | View |
| Thurston | Power Equipment Operators | Material Transfer Device | \$75.41 | 15J | 3K | 8X | View |

| | | | | | | | |
|----------|---|--|---------|---------------------|---------------------|--------------------|----------------------|
| Thurston | Power Equipment Operators | Mechanics: all (Leadmen - \$0.50 per hour over mechanic) | \$77.56 | 7A | 11H | 8X | View |
| Thurston | Power Equipment Operators | Motor patrol graders | \$76.08 | 15J | 3K | 8X | View |
| Thurston | Power Equipment Operators | Mucking Machine, Mole, Tunnel Drill, Boring, Road Header And/or Shield | \$76.08 | 15J | 3K | 8X | View |
| Thurston | Power Equipment Operators | Oil Distributors, Blower Distribution & Mulch Seeding Operator | \$71.57 | 15J | 3K | 8X | View |
| Thurston | Power Equipment Operators | Outside Hoists (elevators and manlifts), Air Tuggers, Strato | \$75.53 | 7A | 11H | 8X | View |
| Thurston | Power Equipment Operators | Overhead, bridge type Crane: 20 tons through 44 tons | \$76.11 | 7A | 11H | 8X | View |
| Thurston | Power Equipment Operators | Overhead, bridge type: 100 tons and over | \$77.56 | 7A | 11H | 8X | View |
| Thurston | Power Equipment Operators | Overhead, bridge type: 45 tons through 99 tons | \$76.79 | 7A | 11H | 8X | View |
| Thurston | Power Equipment Operators | Pavement Breaker | \$71.57 | 15J | 3K | 8X | View |
| Thurston | Power Equipment Operators | Pile Driver (other Than Crane Mount) | \$75.41 | 15J | 3K | 8X | View |
| Thurston | Power Equipment Operators | Plant Oiler - Asphalt, Crusher | \$74.83 | 15J | 3K | 8X | View |
| Thurston | Power Equipment Operators | Posthole Digger, Mechanical | \$71.57 | 15J | 3K | 8X | View |
| Thurston | Power Equipment Operators | Power Plant | \$71.57 | 15J | 3K | 8X | View |
| Thurston | Power Equipment Operators | Pumps - Water | \$71.57 | 15J | 3K | 8X | View |
| Thurston | Power Equipment Operators | Quad 9, HD 41, D10 And Over | \$76.08 | 15J | 3K | 8X | View |
| Thurston | Power Equipment Operators | Quick Tower: no cab, under 100 feet in height based to boom | \$72.22 | 7A | 11H | 8X | View |
| Thurston | Power Equipment Operators | Remote Control Operator On Rubber Tired Earth Moving Equipment | \$76.08 | 15J | 3K | 8X | View |
| Thurston | Power Equipment Operators | Rigger and Bellman | \$72.22 | 7A | 11H | 8X | View |
| Thurston | Power Equipment Operators | Rigger/Signal Person, Bellman(Certified) | \$75.53 | 7A | 11H | 8X | View |
| Thurston | Power Equipment Operators | Rollagon | \$76.08 | 15J | 3K | 8X | View |
| Thurston | Power Equipment Operators | Roller, Other Than Plant Mix | \$71.57 | 15J | 3K | 8X | View |
| Thurston | Power Equipment Operators | Roller, Plant Mix Or Multi-lift Materials | \$74.83 | 15J | 3K | 8X | View |
| Thurston | Power Equipment Operators | Roto-mill, Roto-grinder | \$75.41 | 15J | 3K | 8X | View |
| Thurston | Power Equipment Operators | Saws - Concrete | \$74.83 | 15J | 3K | 8X | View |
| Thurston | Power Equipment Operators | Scraper, Self Propelled Under 45 Yards | \$75.41 | 15J | 3K | 8X | View |
| Thurston | Power Equipment Operators | Scrapers - Concrete & Carry All | \$74.83 | 15J | 3K | 8X | View |
| Thurston | Power Equipment Operators | Scrapers, Self-propelled: 45 Yards And Over | \$76.08 | 15J | 3K | 8X | View |
| Thurston | Power Equipment Operators | Service Engineers: equipment | \$75.53 | 7A | 11H | 8X | View |
| Thurston | Power Equipment Operators | Shotcrete/gunite Equipment | \$71.57 | 15J | 3K | 8X | View |
| Thurston | Power Equipment Operators | Shovel, Excavator, Backhoe, Tractors Under 15 Metric Tons | \$74.83 | 15J | 3K | 8X | View |
| Thurston | Power Equipment Operators | Shovel, Excavator, Backhoe: Over 30 Metric Tons To 50 | \$76.08 | 15J | 3K | 8X | View |

| | | Metric Tons | | | | | |
|----------|---|--|---------|---------------------|---------------------|--------------------|----------------------|
| Thurston | Power Equipment Operators | Shovel, Excavator, Backhoes, Tractors: 15 To 30 Metric Tons | \$75.41 | 15J | 3K | 8X | View |
| Thurston | Power Equipment Operators | Shovel, Excavator, Backhoes: Over 50 Metric Tons To 90 Metric Tons | \$76.85 | 15J | 3K | 8X | View |
| Thurston | Power Equipment Operators | Shovel, Excavator, Backhoes: Over 90 Metric Tons | \$77.63 | 15J | 3K | 8X | View |
| Thurston | Power Equipment Operators | Slipform Pavers | \$76.08 | 15J | 3K | 8X | View |
| Thurston | Power Equipment Operators | Spreader, Topsider & Screedman | \$76.08 | 15J | 3K | 8X | View |
| Thurston | Power Equipment Operators | Subgrader Trimmer | \$75.41 | 15J | 3K | 8X | View |
| Thurston | Power Equipment Operators | Tower Bucket Elevators | \$74.83 | 15J | 3K | 8X | View |
| Thurston | Power Equipment Operators | Tower Crane: over 175' through 250' in height, base to boom | \$78.36 | 7A | 11H | 8X | View |
| Thurston | Power Equipment Operators | Tower crane: up to 175' in height base to boom | \$77.56 | 7A | 11H | 8X | View |
| Thurston | Power Equipment Operators | Tower Cranes: over 250' in height from base to boom. | \$79.13 | 7A | 11H | 8X | View |
| Thurston | Power Equipment Operators | Transporters, All Track Or Truck Type | \$76.08 | 15J | 3K | 8X | View |
| Thurston | Power Equipment Operators | Trenching Machines | \$74.83 | 15J | 3K | 8X | View |
| Thurston | Power Equipment Operators | Truck Crane Oiler/Driver: 100 tons and over | \$76.11 | 7A | 11H | 8X | View |
| Thurston | Power Equipment Operators | Truck crane oiler/driver: under 100 tons | \$75.53 | 7A | 11H | 8X | View |
| Thurston | Power Equipment Operators | Truck Mount Portable Conveyor | \$75.41 | 15J | 3K | 8X | View |
| Thurston | Power Equipment Operators | Vac Truck (Vactor Guzzler, Hydro Excavator) | \$75.41 | 15J | 3K | 8X | View |
| Thurston | Power Equipment Operators | Welder | \$76.79 | 7A | 11H | 8X | View |
| Thurston | Power Equipment Operators | Wheel Tractors, Farmall Type | \$71.57 | 15J | 3K | 8X | View |
| Thurston | Power Equipment Operators | Yo Yo Pay Dozer | \$75.41 | 15J | 3K | 8X | View |
| Thurston | Power Equipment Operators-Underground Sewer & Water | Asphalt Plant Operator | \$76.08 | 15J | 3K | 8X | View |
| Thurston | Power Equipment Operators-Underground Sewer & Water | Assistant Engineer | \$72.22 | 7A | 11H | 8X | View |
| Thurston | Power Equipment Operators-Underground Sewer & Water | Barrier Machine (zipper) | \$75.41 | 15J | 3K | 8X | View |
| Thurston | Power Equipment Operators-Underground Sewer & Water | Batch Plant Operator: Concrete | \$75.41 | 15J | 3K | 8X | View |
| Thurston | Power Equipment Operators-Underground Sewer & Water | Bobcat | \$71.57 | 15J | 3K | 8X | View |
| Thurston | Power Equipment Operators-Underground Sewer & Water | Brokk - Remote Demolition Equipment | \$71.57 | 15J | 3K | 8X | View |
| Thurston | Power Equipment Operators-Underground Sewer & Water | Brooms | \$71.57 | 15J | 3K | 8X | View |
| Thurston | Power Equipment Operators-Underground Sewer & Water | Bump Cutter | \$75.41 | 15J | 3K | 8X | View |
| Thurston | Power Equipment Operators-Underground Sewer & Water | Cableways | \$76.08 | 15J | 3K | 8X | View |
| Thurston | Power Equipment Operators-Underground Sewer & Water | Chipper | \$75.41 | 15J | 3K | 8X | View |

| | | | | | | | |
|----------|---|---|---------|---------------------|---------------------|--------------------|----------------------|
| Thurston | Power Equipment Operators-Underground Sewer & Water | Compressor | \$71.57 | 15J | 3K | 8X | View |
| Thurston | Power Equipment Operators-Underground Sewer & Water | Concrete Pump: Truck Mount With Boom Attachment Over 42m | \$76.08 | 15J | 3K | 8X | View |
| Thurston | Power Equipment Operators-Underground Sewer & Water | Concrete Finish Machine -laser Screed | \$71.57 | 15J | 3K | 8X | View |
| Thurston | Power Equipment Operators-Underground Sewer & Water | Concrete Pump - Mounted Or Trailer High Pressure Line Pump, Pump High Pressure | \$74.83 | 15J | 3K | 8X | View |
| Thurston | Power Equipment Operators-Underground Sewer & Water | Concrete Pump: Truck Mount With Boom Attachment Up To 42m | \$75.41 | 15J | 3K | 8X | View |
| Thurston | Power Equipment Operators-Underground Sewer & Water | Conveyors | \$74.83 | 15J | 3K | 8X | View |
| Thurston | Power Equipment Operators-Underground Sewer & Water | Cranes Friction: 200 tons and over | \$79.13 | 7A | 11H | 8X | View |
| Thurston | Power Equipment Operators-Underground Sewer & Water | Cranes, A-frame: 10 tons and under | \$72.22 | 7A | 11H | 8X | View |
| Thurston | Power Equipment Operators-Underground Sewer & Water | Cranes: 100 tons through 199 tons, or 150' of boom (including jib with attachments) | \$77.56 | 7A | 11H | 8X | View |
| Thurston | Power Equipment Operators-Underground Sewer & Water | Cranes: 20 tons through 44 tons with attachments | \$76.11 | 7A | 11H | 8X | View |
| Thurston | Power Equipment Operators-Underground Sewer & Water | Cranes: 200 tons- 299 tons, or 250' of boom including jib with attachments | \$78.36 | 7A | 11H | 8X | View |
| Thurston | Power Equipment Operators-Underground Sewer & Water | Cranes: 300 tons and over or 300' of boom including jib with attachments | \$79.13 | 7A | 11H | 8X | View |
| Thurston | Power Equipment Operators-Underground Sewer & Water | Cranes: 45 tons through 99 tons, under 150' of boom(including jib with attachments) | \$76.79 | 7A | 11H | 8X | View |
| Thurston | Power Equipment Operators-Underground Sewer & Water | Cranes: Friction cranes through 199 tons | \$78.36 | 7A | 11H | 8X | View |
| Thurston | Power Equipment Operators-Underground Sewer & Water | Cranes: through 19 tons with attachments, A-frame over 10 tons | \$75.53 | 7A | 11H | 8X | View |
| Thurston | Power Equipment Operators-Underground Sewer & Water | Crusher | \$75.41 | 15J | 3K | 8X | View |
| Thurston | Power Equipment Operators-Underground Sewer & Water | Deck Engineer/deck Winches (power) | \$75.41 | 15J | 3K | 8X | View |
| Thurston | Power Equipment Operators-Underground Sewer & Water | Derricks: on building work | \$76.79 | 7A | 11H | 8X | View |
| Thurston | Power Equipment Operators-Underground Sewer & Water | Dozers D-9 & Under | \$74.83 | 15J | 3K | 8X | View |
| Thurston | Power Equipment Operators-Underground Sewer & Water | Drill Oilers: Auger Type, Truck Or Crane Mount | \$74.83 | 15J | 3K | 8X | View |
| Thurston | Power Equipment Operators-Underground Sewer & Water | Drilling Machine | \$76.85 | 15J | 3K | 8X | View |
| Thurston | Power Equipment Operators-Underground Sewer & Water | Elevator and man-lift: permanent and shaft type | \$72.22 | 7A | 11H | 8X | View |

| | | | | | | | |
|----------|---|--|---------|---------------------|---------------------|--------------------|----------------------|
| Thurston | Power Equipment Operators-Underground Sewer & Water | Finishing Machine, Bidwell And Gamaco & Similar Equipment | \$75.41 | 15J | 3K | 8X | View |
| Thurston | Power Equipment Operators-Underground Sewer & Water | Forklift: 3000 lbs and over with attachments | \$75.53 | 7A | 11H | 8X | View |
| Thurston | Power Equipment Operators-Underground Sewer & Water | Forklifts: under 3000 lbs. with attachments | \$72.22 | 7A | 11H | 8X | View |
| Thurston | Power Equipment Operators-Underground Sewer & Water | Grade Engineer: Using Blueprints, Cut Sheets,etc. | \$75.41 | 15J | 3K | 8X | View |
| Thurston | Power Equipment Operators-Underground Sewer & Water | Gradechecker/stakeman | \$71.57 | 15J | 3K | 8X | View |
| Thurston | Power Equipment Operators-Underground Sewer & Water | Guardrail punch/Auger | \$75.41 | 15J | 3K | 8X | View |
| Thurston | Power Equipment Operators-Underground Sewer & Water | Hard Tail End Dump Articulating Off- Road Equipment 45 Yards. & Over | \$76.08 | 15J | 3K | 8X | View |
| Thurston | Power Equipment Operators-Underground Sewer & Water | Hard Tail End Dump Articulating Off-road Equipment Under 45 Yards | \$75.41 | 15J | 3K | 8X | View |
| Thurston | Power Equipment Operators-Underground Sewer & Water | Horizontal/directional Drill Locator | \$74.83 | 15J | 3K | 8X | View |
| Thurston | Power Equipment Operators-Underground Sewer & Water | Horizontal/directional Drill Operator | \$75.41 | 15J | 3K | 8X | View |
| Thurston | Power Equipment Operators-Underground Sewer & Water | Hydralifts/boom trucks: 10 tons and under | \$72.22 | 7A | 11H | 8X | View |
| Thurston | Power Equipment Operators-Underground Sewer & Water | Hydralifts/boom trucks: over 10 tons | \$75.53 | 7A | 11H | 8X | View |
| Thurston | Power Equipment Operators-Underground Sewer & Water | Loader, Overhead 8 Yards. & Over | \$76.85 | 15J | 3K | 8X | View |
| Thurston | Power Equipment Operators-Underground Sewer & Water | Loader, Overhead, 6 Yards. But Not Including 8 Yards | \$76.08 | 15J | 3K | 8X | View |
| Thurston | Power Equipment Operators-Underground Sewer & Water | Loaders, Overhead Under 6 Yards | \$75.41 | 15J | 3K | 8X | View |
| Thurston | Power Equipment Operators-Underground Sewer & Water | Loaders, Plant Feed | \$75.41 | 15J | 3K | 8X | View |
| Thurston | Power Equipment Operators-Underground Sewer & Water | Loaders: Elevating Type Belt | \$74.83 | 15J | 3K | 8X | View |
| Thurston | Power Equipment Operators-Underground Sewer & Water | Locomotives, All | \$75.41 | 15J | 3K | 8X | View |
| Thurston | Power Equipment Operators-Underground Sewer & Water | Material Transfer Device | \$75.41 | 15J | 3K | 8X | View |
| Thurston | Power Equipment Operators-Underground Sewer & Water | Mechanics: all (Leadmen - \$0.50 per hour over mechanic) | \$77.56 | 7A | 11H | 8X | View |
| Thurston | Power Equipment Operators-Underground Sewer & Water | Motor patrol graders | \$76.08 | 15J | 3K | 8X | View |
| Thurston | Power Equipment Operators-Underground Sewer & Water | Mucking Machine, Mole, Tunnel Drill, Boring, Road Header And/or Shield | \$76.08 | 15J | 3K | 8X | View |
| Thurston | Power Equipment Operators-Underground Sewer & Water | Oil Distributors, Blower Distribution & Mulch Seeding Operator | \$71.57 | 15J | 3K | 8X | View |
| Thurston | Power Equipment Operators-Underground Sewer & Water | Outside Hoists (elevators and manlifts), Air Tuggers, Strato | \$75.53 | 7A | 11H | 8X | View |
| Thurston | Power Equipment Operators- | Overhead, bridge type Crane: | \$76.11 | 7A | 11H | 8X | View |

| | | | | | | | |
|----------|---|--|---------|---------------------|---------------------|--------------------|----------------------|
| | Underground Sewer & Water | 20 tons through 44 tons | | | | | |
| Thurston | Power Equipment Operators-Underground Sewer & Water | Overhead, bridge type: 100 tons and over | \$77.56 | 7A | 11H | 8X | View |
| Thurston | Power Equipment Operators-Underground Sewer & Water | Overhead, bridge type: 45 tons through 99 tons | \$76.79 | 7A | 11H | 8X | View |
| Thurston | Power Equipment Operators-Underground Sewer & Water | Pavement Breaker | \$71.57 | 15J | 3K | 8X | View |
| Thurston | Power Equipment Operators-Underground Sewer & Water | Pile Driver (other Than Crane Mount) | \$75.41 | 15J | 3K | 8X | View |
| Thurston | Power Equipment Operators-Underground Sewer & Water | Plant Oiler - Asphalt, Crusher | \$74.83 | 15J | 3K | 8X | View |
| Thurston | Power Equipment Operators-Underground Sewer & Water | Posthole Digger, Mechanical | \$71.57 | 15J | 3K | 8X | View |
| Thurston | Power Equipment Operators-Underground Sewer & Water | Power Plant | \$71.57 | 15J | 3K | 8X | View |
| Thurston | Power Equipment Operators-Underground Sewer & Water | Pumps - Water | \$71.57 | 15J | 3K | 8X | View |
| Thurston | Power Equipment Operators-Underground Sewer & Water | Quad 9, HD 41, D10 And Over | \$76.08 | 15J | 3K | 8X | View |
| Thurston | Power Equipment Operators-Underground Sewer & Water | Quick Tower: no cab, under 100 feet in height based to boom | \$72.22 | 7A | 11H | 8X | View |
| Thurston | Power Equipment Operators-Underground Sewer & Water | Remote Control Operator On Rubber Tired Earth Moving Equipment | \$76.08 | 15J | 3K | 8X | View |
| Thurston | Power Equipment Operators-Underground Sewer & Water | Rigger and Bellman | \$72.22 | 7A | 11H | 8X | View |
| Thurston | Power Equipment Operators-Underground Sewer & Water | Rigger/Signal Person, Bellman(Certified) | \$75.53 | 7A | 11H | 8X | View |
| Thurston | Power Equipment Operators-Underground Sewer & Water | Rollagon | \$76.08 | 15J | 3K | 8X | View |
| Thurston | Power Equipment Operators-Underground Sewer & Water | Roller, Other Than Plant Mix | \$71.57 | 15J | 3K | 8X | View |
| Thurston | Power Equipment Operators-Underground Sewer & Water | Roller, Plant Mix Or Multi-lift Materials | \$74.83 | 15J | 3K | 8X | View |
| Thurston | Power Equipment Operators-Underground Sewer & Water | Roto-mill, Roto-grinder | \$75.41 | 15J | 3K | 8X | View |
| Thurston | Power Equipment Operators-Underground Sewer & Water | Saws - Concrete | \$74.83 | 15J | 3K | 8X | View |
| Thurston | Power Equipment Operators-Underground Sewer & Water | Scraper, Self Propelled Under 45 Yards | \$75.41 | 15J | 3K | 8X | View |
| Thurston | Power Equipment Operators-Underground Sewer & Water | Scrapers - Concrete & Carry All | \$74.83 | 15J | 3K | 8X | View |
| Thurston | Power Equipment Operators-Underground Sewer & Water | Scrapers, Self-propelled: 45 Yards And Over | \$76.08 | 15J | 3K | 8X | View |
| Thurston | Power Equipment Operators-Underground Sewer & Water | Service Engineers: equipment | \$75.53 | 7A | 11H | 8X | View |
| Thurston | Power Equipment Operators-Underground Sewer & Water | Shotcrete/gunite Equipment | \$71.57 | 15J | 3K | 8X | View |
| Thurston | Power Equipment Operators-Underground Sewer & Water | Shovel, Excavator, Backhoe, Tractors Under 15 Metric Tons | \$74.83 | 15J | 3K | 8X | View |
| Thurston | Power Equipment Operators-Underground Sewer & Water | Shovel, Excavator, Backhoe: Over 30 Metric Tons To 50 | \$76.08 | 15J | 3K | 8X | View |

| | | Metric Tons | | | | | |
|----------|---|--|---------|---------------------|---------------------|--------------------|----------------------|
| Thurston | Power Equipment Operators-Underground Sewer & Water | Shovel, Excavator, Backhoes, Tractors: 15 To 30 Metric Tons | \$75.41 | 15J | 3K | 8X | View |
| Thurston | Power Equipment Operators-Underground Sewer & Water | Shovel, Excavator, Backhoes: Over 50 Metric Tons To 90 Metric Tons | \$76.85 | 15J | 3K | 8X | View |
| Thurston | Power Equipment Operators-Underground Sewer & Water | Slipform Pavers | \$76.08 | 15J | 3K | 8X | View |
| Thurston | Power Equipment Operators-Underground Sewer & Water | Spreader, Topsider & Screedman | \$76.08 | 15J | 3K | 8X | View |
| Thurston | Power Equipment Operators-Underground Sewer & Water | Subgrader Trimmer | \$75.41 | 15J | 3K | 8X | View |
| Thurston | Power Equipment Operators-Underground Sewer & Water | Tower Bucket Elevators | \$74.83 | 15J | 3K | 8X | View |
| Thurston | Power Equipment Operators-Underground Sewer & Water | Tower Crane: over 175' through 250' in height, base to boom | \$78.36 | 7A | 11H | 8X | View |
| Thurston | Power Equipment Operators-Underground Sewer & Water | Tower crane: up to 175' in height base to boom | \$77.56 | 7A | 11H | 8X | View |
| Thurston | Power Equipment Operators-Underground Sewer & Water | Tower Cranes: over 250' in height from base to boom. | \$79.13 | 7A | 11H | 8X | View |
| Thurston | Power Equipment Operators-Underground Sewer & Water | Transporters, All Track Or Truck Type | \$76.08 | 15J | 3K | 8X | View |
| Thurston | Power Equipment Operators-Underground Sewer & Water | Trenching Machines | \$74.83 | 15J | 3K | 8X | View |
| Thurston | Power Equipment Operators-Underground Sewer & Water | Truck Crane Oiler/Driver: 100 tons and over | \$76.11 | 7A | 11H | 8X | View |
| Thurston | Power Equipment Operators-Underground Sewer & Water | Truck crane oiler/driver: under 100 tons | \$75.53 | 7A | 11H | 8X | View |
| Thurston | Power Equipment Operators-Underground Sewer & Water | Truck Mount Portable Conveyor | \$75.41 | 15J | 3K | 8X | View |
| Thurston | Power Equipment Operators-Underground Sewer & Water | Vac Truck (Vactor Guzzler, Hydro Excavator) | \$75.41 | 15J | 3K | 8X | View |
| Thurston | Power Equipment Operators-Underground Sewer & Water | Welder | \$76.79 | 7A | 11H | 8X | View |
| Thurston | Power Equipment Operators-Underground Sewer & Water | Wheel Tractors, Farmall Type | \$71.57 | 15J | 3K | 8X | View |
| Thurston | Power Equipment Operators-Underground Sewer & Water | Yo Yo Pay Dozer | \$75.41 | 15J | 3K | 8X | View |
| Thurston | Power Line Clearance Tree Trimmers | Journey Level In Charge | \$57.22 | 5A | 4A | | View |
| Thurston | Power Line Clearance Tree Trimmers | Spray Person | \$54.32 | 5A | 4A | | View |
| Thurston | Power Line Clearance Tree Trimmers | Tree Equipment Operator | \$57.22 | 5A | 4A | | View |
| Thurston | Power Line Clearance Tree Trimmers | Tree Trimmer | \$51.18 | 5A | 4A | | View |
| Thurston | Power Line Clearance Tree Trimmers | Tree Trimmer Groundperson | \$38.99 | 5A | 4A | | View |
| Thurston | Refrigeration & Air Conditioning Mechanics | Journey Level | \$83.96 | 5A | 1G | | View |
| Thurston | Residential Brick Mason | Journey Level | \$35.53 | | 1 | | View |
| Thurston | Residential Carpenters | Journey Level | \$49.92 | 15J | 4C | | View |

| | | | | | | |
|----------|--|---|---------|------------|------------|----------------------|
| Thurston | Residential Cement Masons | Journey Level | \$18.09 | | <u>1</u> | View |
| Thurston | Residential Drywall Applicators | Journey Level | \$49.92 | <u>15J</u> | <u>4C</u> | View |
| Thurston | Residential Drywall Tapers | Journey Level | \$23.25 | | <u>1</u> | View |
| Thurston | Residential Electricians | Journey Level | \$41.03 | <u>5A</u> | <u>1B</u> | View |
| Thurston | Residential Glaziers | Journey Level | \$49.80 | <u>7L</u> | <u>1H</u> | View |
| Thurston | Residential Insulation Applicators | Journey Level | \$24.16 | | <u>1</u> | View |
| Thurston | Residential Laborers | Journey Level | \$22.90 | | <u>1</u> | View |
| Thurston | Residential Marble Setters | Journey Level | \$35.53 | | <u>1</u> | View |
| Thurston | Residential Painters | Journey Level | \$20.77 | | <u>1</u> | View |
| Thurston | Residential Plumbers & Pipefitters | Journey Level | \$71.41 | | <u>1</u> | View |
| Thurston | Residential Refrigeration & Air Conditioning Mechanics | Journey Level | \$34.42 | | <u>1</u> | View |
| Thurston | Residential Sheet Metal Workers | Journey Level (Field or Shop) | \$56.12 | <u>7F</u> | <u>1R</u> | View |
| Thurston | Residential Soft Floor Layers | Journey Level | \$20.67 | | <u>1</u> | View |
| Thurston | Residential Sprinkler Fitters (Fire Protection) | Journey Level | \$55.95 | <u>5C</u> | <u>2R</u> | View |
| Thurston | Residential Stone Masons | Journey Level | \$35.53 | | <u>1</u> | View |
| Thurston | Residential Terrazzo Workers | Journey Level | \$14.86 | | <u>1</u> | View |
| Thurston | Residential Terrazzo/Tile Finishers | Journey Level | \$21.96 | | <u>1</u> | View |
| Thurston | Residential Tile Setters | Journey Level | \$14.86 | | <u>1</u> | View |
| Thurston | Roofers | Journey Level | \$59.00 | <u>5A</u> | <u>2O</u> | View |
| Thurston | Roofers | Using Irritable Bituminous Materials | \$62.00 | <u>5A</u> | <u>2O</u> | View |
| Thurston | Sheet Metal Workers | Journey Level (Field or Shop) | \$94.11 | <u>7F</u> | <u>1E</u> | View |
| Thurston | Shipbuilding & Ship Repair | New Construction Boilermaker | \$39.58 | <u>7V</u> | <u>1</u> | View |
| Thurston | Shipbuilding & Ship Repair | New Construction Carpenter | \$39.58 | <u>7V</u> | <u>1</u> | View |
| Thurston | Shipbuilding & Ship Repair | New Construction Crane Operator | \$39.58 | <u>7V</u> | <u>1</u> | View |
| Thurston | Shipbuilding & Ship Repair | New Construction Electrician | \$39.58 | <u>7V</u> | <u>1</u> | View |
| Thurston | Shipbuilding & Ship Repair | New Construction Heat & Frost Insulator | \$84.58 | <u>15H</u> | <u>11C</u> | View |
| Thurston | Shipbuilding & Ship Repair | New Construction Laborer | \$39.58 | <u>7V</u> | <u>1</u> | View |
| Thurston | Shipbuilding & Ship Repair | New Construction Machinist | \$39.58 | <u>7V</u> | <u>1</u> | View |
| Thurston | Shipbuilding & Ship Repair | New Construction Operating Engineer | \$39.58 | <u>7V</u> | <u>1</u> | View |
| Thurston | Shipbuilding & Ship Repair | New Construction Painter | \$39.58 | <u>7V</u> | <u>1</u> | View |
| Thurston | Shipbuilding & Ship Repair | New Construction Pipefitter | \$39.58 | <u>7V</u> | <u>1</u> | View |
| Thurston | Shipbuilding & Ship Repair | New Construction Rigger | \$39.58 | <u>7V</u> | <u>1</u> | View |
| Thurston | Shipbuilding & Ship Repair | New Construction Sheet Metal | \$39.58 | <u>7V</u> | <u>1</u> | View |
| Thurston | Shipbuilding & Ship Repair | New Construction Shipfitter | \$39.58 | <u>7V</u> | <u>1</u> | View |
| Thurston | Shipbuilding & Ship Repair | New Construction Warehouse/Teamster | \$39.58 | <u>7V</u> | <u>1</u> | View |
| Thurston | Shipbuilding & Ship Repair | New Construction Welder / Burner | \$39.58 | <u>7V</u> | <u>1</u> | View |
| Thurston | Shipbuilding & Ship Repair | Ship Repair Boilermaker | \$50.35 | <u>7X</u> | <u>4J</u> | View |

| | | | | | | | |
|----------|---|--|---------|---------------------|---------------------|--------------------|----------------------|
| Thurston | Shipbuilding & Ship Repair | Ship Repair Carpenter | \$50.95 | 7X | 4J | | View |
| Thurston | Shipbuilding & Ship Repair | Ship Repair Crane Operator | \$45.06 | 7Y | 4K | | View |
| Thurston | Shipbuilding & Ship Repair | Ship Repair Electrician | \$50.42 | 7X | 4J | | View |
| Thurston | Shipbuilding & Ship Repair | Ship Repair Heat & Frost Insulator | \$84.58 | 15H | 11C | | View |
| Thurston | Shipbuilding & Ship Repair | Ship Repair Laborer | \$50.95 | 7X | 4J | | View |
| Thurston | Shipbuilding & Ship Repair | Ship Repair Machinist | \$50.95 | 7X | 4J | | View |
| Thurston | Shipbuilding & Ship Repair | Ship Repair Operating Engineer | \$45.06 | 7Y | 4K | | View |
| Thurston | Shipbuilding & Ship Repair | Ship Repair Painter | \$50.95 | 7X | 4J | | View |
| Thurston | Shipbuilding & Ship Repair | Ship Repair Pipefitter | \$50.95 | 7X | 4J | | View |
| Thurston | Shipbuilding & Ship Repair | Ship Repair Rigger | \$50.35 | 7X | 4J | | View |
| Thurston | Shipbuilding & Ship Repair | Ship Repair Sheet Metal | \$50.35 | 7X | 4J | | View |
| Thurston | Shipbuilding & Ship Repair | Ship Repair Shipwright | \$50.95 | 7X | 4J | | View |
| Thurston | Shipbuilding & Ship Repair | Ship Repair Warehouse / Teamster | \$45.06 | 7Y | 4K | | View |
| Thurston | Sign Makers & Installers (Electrical) | Journey Level | \$18.04 | | 1 | | View |
| Thurston | Sign Makers & Installers (Non-Electrical) | Journey Level | \$15.50 | | 1 | | View |
| Thurston | Soft Floor Layers | Journey Level | \$55.56 | 5A | 3J | | View |
| Thurston | Solar Controls For Windows | Journey Level | \$14.49 | | 1 | | View |
| Thurston | Sprinkler Fitters (Fire Protection) | Journey Level | \$90.99 | 5C | 1X | | View |
| Thurston | Stage Rigging Mechanics (Non Structural) | Journey Level | \$14.49 | | 1 | | View |
| Thurston | Stone Masons | Journey Level | \$66.32 | 7E | 1N | | View |
| Thurston | Street And Parking Lot Sweeper Workers | Journey Level | \$16.00 | | 1 | | View |
| Thurston | Surveyors | Assistant Construction Site Surveyor | \$75.53 | 7A | 11H | 8X | View |
| Thurston | Surveyors | Chainman | \$72.22 | 7A | 11H | 8X | View |
| Thurston | Surveyors | Construction Site Surveyor | \$76.79 | 7A | 11H | 8X | View |
| Thurston | Surveyors | Drone Operator (when used in conjunction with surveying work only) | \$72.22 | 7A | 11H | 8X | View |
| Thurston | Surveyors | Ground Penetrating Radar | \$72.22 | 7A | 11H | 8X | View |
| Thurston | Telecommunication Technicians | Journey Level | \$51.14 | 6Z | 1B | | View |
| Thurston | Telephone Line Construction - Outside | Cable Splicer | \$39.15 | 5A | 2B | | View |
| Thurston | Telephone Line Construction - Outside | Hole Digger/Ground Person | \$26.29 | 5A | 2B | | View |
| Thurston | Telephone Line Construction - Outside | Telephone Equipment Operator (Light) | \$32.72 | 5A | 2B | | View |
| Thurston | Telephone Line Construction - Outside | Telephone Lineperson | \$37.00 | 5A | 2B | | View |
| Thurston | Terrazzo Workers | Journey Level | \$60.36 | 7E | 1N | | View |
| Thurston | Tile Setters | Journey Level | \$60.36 | 7E | 1N | | View |
| Thurston | Tile, Marble & Terrazzo Finishers | Finisher | \$51.19 | 7E | 1N | | View |
| Thurston | Traffic Control Stripers | Journey Level | \$51.90 | 7A | 1K | | View |

| | | | | | | | |
|----------|--|---------------------------|---------|---------------------|---------------------|--------------------|----------------------|
| Thurston | Truck Drivers | Asphalt Mix Over 16 Yards | \$71.70 | 15J | 11M | 8L | View |
| Thurston | Truck Drivers | Asphalt Mix To 16 Yards | \$70.86 | 15J | 11M | 8L | View |
| Thurston | Truck Drivers | Dump Truck | \$70.86 | 15J | 11M | 8L | View |
| Thurston | Truck Drivers | Dump Truck & Trailer | \$71.70 | 15J | 11M | 8L | View |
| Thurston | Truck Drivers | Other Trucks | \$71.70 | 15J | 11M | 8L | View |
| Thurston | Truck Drivers - Ready Mix | Transit Mix | \$71.70 | 15J | 11M | 8L | View |
| Thurston | Well Drillers & Irrigation Pump Installers | Irrigation Pump Installer | \$17.53 | | 1 | | View |
| Thurston | Well Drillers & Irrigation Pump Installers | Oiler | \$14.49 | | 1 | | View |
| Thurston | Well Drillers & Irrigation Pump Installers | Well Driller | \$18.00 | | 1 | | View |

G

VICINITY MAP

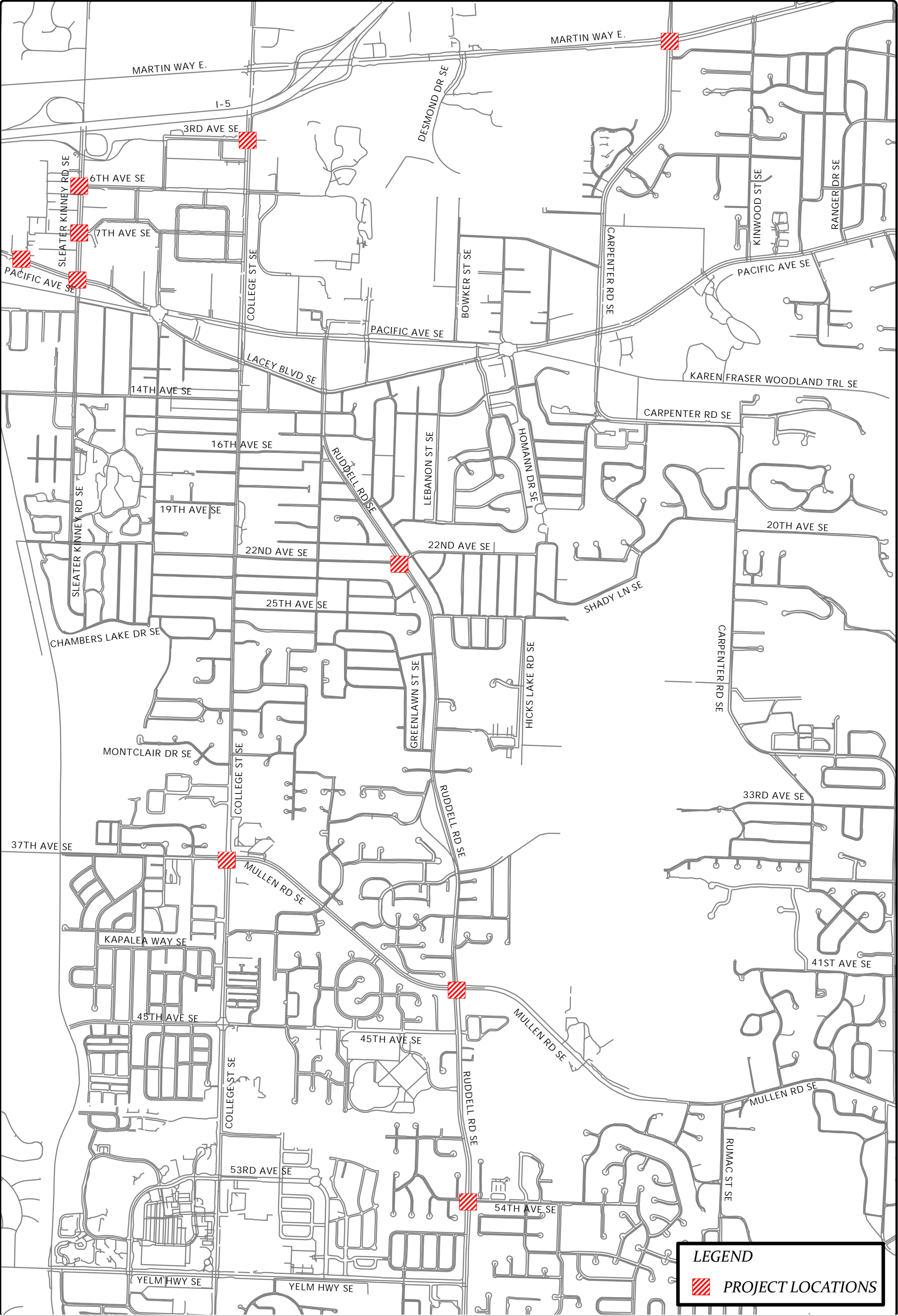

LEGEND

 PROJECT LOCATIONS



Citywide Signal ITS Detection Upgrade Project Map

Date:10/21/2022



H DETECTOR INFORMATION



ADVANCED THERMAL SENSOR FOR PUBLIC TRANSPORTATION SAFETY

TRAFISENSE2 FOR LEVEL CROSSINGS

TrafiSense2 is an integrated thermal sensor and detector for level crossing safety. Intelligent algorithms immediately alert operators when the TrafiSense2 detects objects stuck on the level crossing, increasing the overall safety of pedestrians and commuters. Thermal technology allows the TrafiSense2 to operate 24/7 and in any weather condition without the need for visible light.

www.flir.com/Traffic

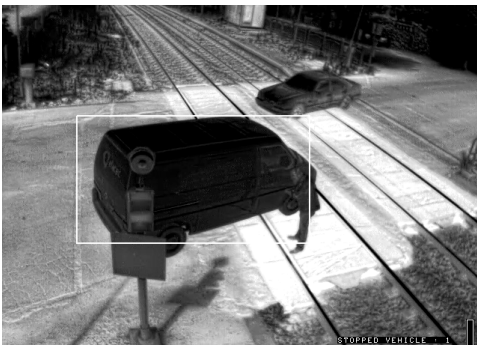

SAFE PASSAGE

When crossing barriers are open and no train is approaching, TrafiSense2 uses internal algorithms to detect stationary objects on the level crossing. If the object does not move in a preconfigured amount of time, TrafiSense2 alerts operators to intervene before an accident occurs.

- Accurately detects objects on level crossings
- Verifies if passage is clear before train arrives
- Early detection reduces risk of accidents

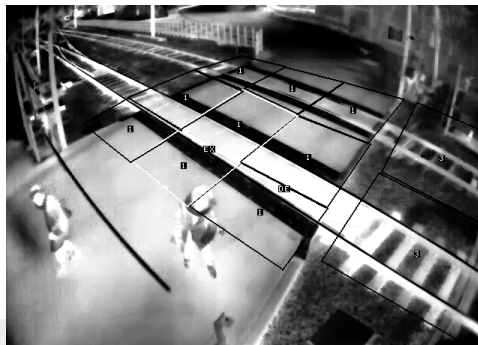

IMMEDIATE VERIFICATION

When a train is approaching—and time is of the essence—TrafiSense2 immediately verifies that the level crossing is clear, and reports back to the control room in case of problems, which allows operators to quickly react to the potential threat.

- Confirms level crossing is clear
- Early warning system for people attempting to cross illegally
- Field-proven detection



RELIABLE THERMAL DETECTION

Because FLIR thermal technology sees heat, rather than visible light, TrafiSense2 has the power to detect the presence of objects, pedestrians, and vehicles in low visibility environments, including total darkness, glaring light, and light fog.

- 24/7 human and vehicle detection
- Clear imaging in severe weather
- Detects objects through sun or headlight glare

TECHNICAL SPECIFICATIONS

System Overview

| | |
|---------------------------|---|
| Detection functionalities | Stationary object detection, direct object presence detection |
|---------------------------|---|

Camera

| | |
|-------------|--------------------------------|
| Resolution | VGA (640x480) |
| Frame rate | 30 FPS |
| Type | Long wave Infrared (7 – 14 µm) |
| Compression | H.264, MPEG-4, MJPEG |

| Model | Part # | Resolution | Field of view |
|-----------------|---------|------------|----------------------------------|
| TrafiSense2 690 | 10-7470 | VGA | Horizontal: 90° Vertical: 69° |
| TrafiSense2 645 | 10-7474 | VGA | Horizontal: 45° Vertical: 35° |
| TrafiSense2 632 | 10-7476 | VGA | Horizontal: 32° Vertical: 26° |

Housing

| | |
|-------------------------------------|--|
| Material | Aluminum |
| Dimensions (incl. mounting bracket) | Vertically mounted 45 cm x 16 cm x 12 cm (9.8 in x 6.3 in x 4.7 in) / Horizontally mounted 41 cm x 18 cm x 12 cm (16.2 in x 7.1 in x 4.7 in) |
| Sunshield | Integrated |

Power, outputs, communications

| | |
|--|--|
| Contact closures | 2 direct, 16 for BPL versions, via TI x-stream BPL interface (PN 10-6085) |
| Broadband over Power Line or Power over Ethernet | For communication of output state events, configuration & monitoring (streaming video) |
| Input Power | 12-42VAC, 12-60VDC |
| Current Consumption | < 230 mA @ 24VDC (< 320mA @ 24VDC peak at startup) |
| Power Consumption | < 5.5W (< 7.5W peak at startup) |
| Set-up | Web interface |
| Traffic monitoring, event and data reporting | TMS FLUX Public API for 3rd party integration |

Regulatory

| | |
|---------------|---------------------------------|
| EU Directives | EMC 2014/30/EU, RoHS 2011/65/EU |
|---------------|---------------------------------|

Environmental

| | |
|-------------------|--|
| Shock & Vibration | NEMA TS2 |
| Materials | All weatherproof (UV-resistant) |
| Protection Grades | Housing = IP68, Connectors = IP67 |
| Temperature Range | NEMA TS2. From -34°C to +74°C (-29°F to 165°F) |
| FCC | FCC part 15 Class A |

Distributed by:

www.tacel.ca
info@tacel.ca



Head Office

179 Bartley Dr. Unit B
Toronto, ON M4A 1E6

Phone 416 750-4646
Toll Free 877 750-4646
Fax 416 750-4649

Specifications are subject to change without notice. For the most up-to-date specs, go to www.flir.com

CORPORATE HEADQUARTERS

FLIR Systems, Inc.
27700 SW Parkway Ave.
Wilsonville, OR 97070
PH: +1 877.773.3547

FLIR ITS

Hospitaalweg 1B
B-8510 Marke
Belgium
PH: +32 (0)56 37 22 00

www.flir.com
NASDAQ: FLIR

Equipment described herein may require US Government authorization for export purposes. Diversion contrary to US law is prohibited. Imagery for illustration purposes only. Specifications are subject to change without notice. ©2018 FLIR Systems, Inc. All rights reserved. (11/19)

19-2700-ITS-TrafiSense2_levelcrossings



The World's Sixth Sense®