

# CAPITOL CITY GOLF COURSE STORMWATER IMPROVEMENTS

LACEY CONTRACT # PW 2023-21  
SECTION 04, T17N, R1W, W.M.

**LACEY CITY OFFICIALS**

- MAYOR:** Andy Ryder
- DEPUTY MAYOR:** Malcolm Miller
- CITY COUNCIL:** Lenny Greenstein  
Michael Steadman  
Carolyn Cox  
Ed Kunkel  
Robin Vazquez
- CITY MANAGER:** Rick Walk
- CITY ATTORNEY:** David S. Schneider
- CITY ENGINEER:** Aubrey Collier, P.E., S.E.
- DIRECTOR OF PUBLIC WORKS:** Scott Egger, P.E.

**INDEX OF DRAWINGS**

GENERAL		
1	G1	COVER SHEET, VICINITY MAP & INDEX OF DRAWINGS
2	G2	GENERAL NOTES, ABBREVIATIONS & LEGEND
3	G3	AREA MAP
4	EC1	DEMOLITION & EROSION CONTROL
5	EC2	EROSION CONTROL DETAILS
6	SP1	OVERALL SITE PLAN
ROADWAY & DRAINAGE		
7-8	RP1-RP2	ROADWAY PLAN & PROFILE - 1 & 2
9-10	DP1-DP2	DRAINAGE PLAN & PROFILE - 1 & 2

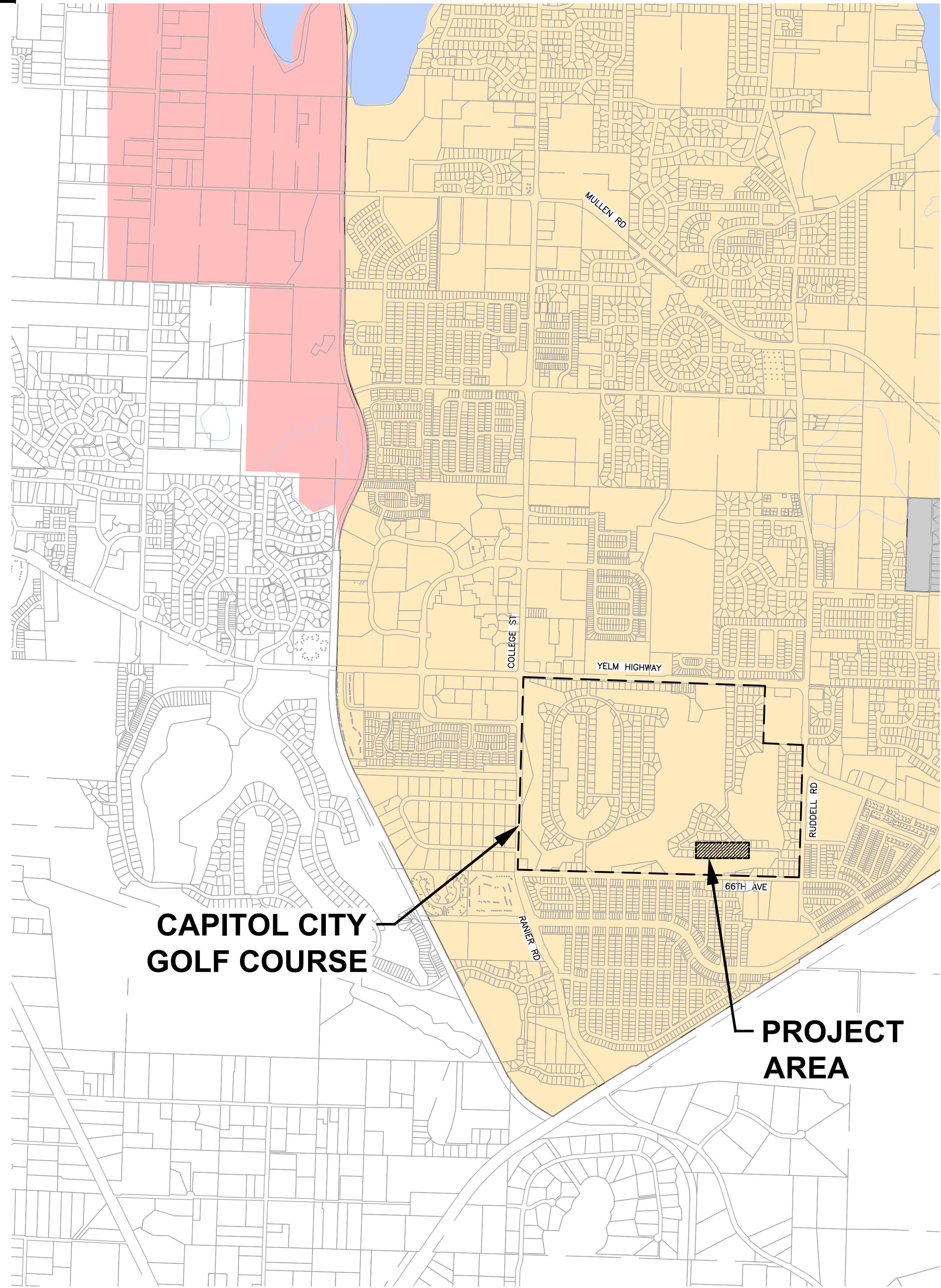

**CAPITOL CITY  
GOLF COURSE**

**PROJECT  
AREA**

VICINITY MAP  
CITY OF LACEY, WASHINGTON  
SCALE : 1" = 1000'



- LACEY CITY LIMITS
- OLYMPIA CITY LIMITS
- URBAN GROWTH AREA

*Scott Egger* 8/29/2023  
DATE

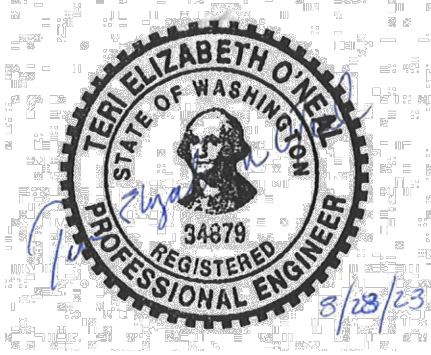

**Lacey Dwg. Number :  
D-23-14**



NEW	BLOCK LEGEND	EXISTING
	SURVEY MONUMENT	
	CATCH BASIN TYPE 1	
	STORM MANHOLE & CB TYPE 2	
	FIRE HYDRANT	
	AIR & VACUUM RELEASE VALVE	
OR	WATER METER SINGLE DOUBLE	
	WATER VALVE	
	REDUCER	
	SPRINKLER HEAD	
	SEWER MANHOLE	
	SANITARY SEWER CLEAN OUT	
	GAS VALVE	
	SIGN	
	POLE ANCHOR	
	POWER TRANSFORMER	
	POWER POLE	
	POWER VAULT	
	TRAFFIC LOOP	
	TRAFFIC SIGNAL	
	STANDARD TRAFFIC SIGNAL CONTROLLER	
	STREET LIGHT	
	JUNCTION BOX	
	ELECTRICAL SERVICE	
	CABLE TV PEDESTAL	
	TELEPHONE MANHOLE	
	TELEPHONE PEDESTAL	
	TREE GRATE	
	COMMERCIAL SIGN	

LINETYPE LEGEND	
	CONSTRUCTION BASELINE
	EASEMENT
	ROAD CENTERLINE
	BARB WIRE FENCE
	CHAIN LINK FENCE
	CONCRETE FENCE
	ROCK FENCE
	WIRE FENCE
	WOOD FENCE
	GRAVEL
	TOE OF SLOPE
	TOP OF SLOPE
	DITCH
	STORM (PAINTED)
	NEW STORM
	SEWER (PAINTED)
	NEW SEWER
	NEW SEWER SERVICE
	RIGHT OF WAY
	OVERHEAD CABLE
	UNDERGROUND CABLE (PAINTED)
	GAS (PAINTED)
	OVERHEAD PHONE
	OVERHEAD FIBER OPTIC
	UNDERGROUND PHONE (PAINTED)
	UNDERGROUND FIBER OPTIC (PAINTED)
	OVERHEAD ELECTRIC
	UNDERGROUND ELECTRIC (PAINTED)
	WATER (PAINTED)
	NEW WATER
	NEW WATER SERVICE
	RECLAIMED WATER (PAINTED)
	ABANDON EXISTING UTILITY (SEE PLAN)
331	LOT NUMBER
6419	HOUSE ADDRESS

ABBREVIATIONS	
	DEFLECTION ANGLE
EP	EDGE OF PAVEMENT
RT	RIGHT
LT	LEFT
I.E.	INVERT ELEVATION
P.C.	POINT OF CURVATURE
P.I.	POINT OF INTERSECTION
P.T.	POINT OF TANGENCY
R.	RADIUS
R.P.	RADIUS POINT
R/W	RIGHT-OF-WAY
ROW	RIGHT-OF-WAY
EX.	EXISTING
EXIST.	EXISTING
STA	STATION
STM	STORM

S/W	SIDEWALK
C.S.B.C.	CRUSHED SURFACING BASE COURSE
C.S.T.C.	CRUSHED SURFACING TOP COURSE
CL, C	CENTERLINE
CB	CATCH BASIN
N/A	NOT APPLICABLE
A/C	ASPHALT CONCRETE
ACP	ASPHALT CONCRETE PAVEMENT
D.I.	DUCTILE IRON
SD	STORM DRAIN
SS	SANITARY SEWER
RPBA	REDUCED PRESSURE BACKFLOW ASSEMBLY
DIA, Ø	DIAMETER
A.P.	ANGLE POINT
V.P.I.	VERTICAL POINT OF INTERSECTION
V.P.C.	VERTICAL POINT OF CURVATURE

V.P.T.	VERTICAL POINT OF TANGENCY
EL.	ELEVATION
S.Y.	SQUARE YARD
C.Y.	CUBIC YARD
TYP.	TYPICAL
LUM.	LUMINAIRE
L.F.	LINEAR FEET
RD.	ROAD
DR.	DRIVE
PKWY.	PARKWAY
CONST.	CONSTRUCTION
FT.	FOOT
D/W	DRIVEWAY
APPROX.	APPROXIMATELY
U.O.N.	UNLESS OTHERWISE NOTED

**CONSTRUCTION NOTES:**

- CALL 48 HOURS BEFORE YOU DIG 1-800-424-5555 OR 811.
- CONTRACTOR SHALL NOT REMOVE ANY TREES UNLESS INDICATED ON PLANS OR DIRECTED BY ENGINEER.
- CONTRACTOR SHALL MATCH OVERLAY TO EXISTING PAVEMENT AND DRIVEWAYS AS DIRECTED BY THE ENGINEER.
- GRINDING LIMITS AND PAVEMENT REPAIR LIMITS SHALL BE IDENTIFIED BY THE ENGINEER IN THE FIELD AND MAY VARY FROM THOSE SHOWN ON THE PLANS.
- THE CONTRACTOR SHALL VERIFY QUANTITIES OF VALVE BOX AND MANHOLE COVERS TO BE RAISED OR ADJUSTED PRIOR TO PAVING OPERATIONS.
- THE CONTRACTOR SHALL VERIFY VALVE BOX AND MANHOLE COVER DIMENSIONS AS WELL AS REQUIRED ADJUSTMENT HEIGHTS OF THE PAVING RISERS TO MATCH FINAL OVERLAY GRADES.
- THE CONTRACTOR SHALL RESTORE ALL LANDSCAPING TO EQUAL OR BETTER THAN ORIGINAL CONDITIONS AS DIRECTED BY THE ENGINEER.
- THE CONTRACTOR SHALL PROTECT ALL EXISTING SURVEY MONUMENTS AND PROPERTY CORNERS. THE CONTRACTOR SHALL BE RESPONSIBLE FOR ALL COSTS ASSOCIATED WITH RESTORING MONUMENTS OR PROPERTY CORNERS OUTSIDE OF THE CONSTRUCTION LIMITS.

**SURVEY NOTE:**  
PROPERTY CORNERS HAVE BEEN LOCATED AND FLAGGED UP. IT IS THE RESPONSIBILITY OF THE CONTRACTOR TO PROTECT THE LOCATION OF THESE PROPERTY CORNERS. IF A PROPERTY CORNER IS IN DANGER OF BEING DISTURBED THEN THE CONTRACTOR SHALL INFORM THE CITY OF LACEY INSPECTOR. THOSE CORNERS WILL BE REFERENCE TO BE REPLACED.

**TOPOGRAPHIC NOTE:**  
THE EXISTING TOPOGRAPHIC DATA SHOWN ON THESE DRAWINGS, IN PART, IS BASED UPON INFORMATION FROM VARIOUS SOURCES. WHILE THIS INFORMATION IS BELIEVED TO BE RELIABLE, THE CITY OF LACEY CANNOT ENSURE ITS ACCURACY AND THIS IS NOT RESPONSIBLE FOR THE ACCURACY OF THAT INFORMATION OR FOR ANY ERRORS OR OMISSIONS WHICH MAY HAVE BEEN INCORPORATED INTO THESE DRAWINGS AS A RESULT.  
  
THE CONTRACTOR SHALL BE FULLY RESPONSIBLE FOR THE LOCATION AND PROTECTION OF ALL EXISTING UTILITIES. THE CONTRACTOR SHALL VERIFY ALL UTILITY LOCATIONS PRIOR TO CONSTRUCTION BY CALLING THE UNDERGROUND LOCATE LINE AT 811 A MINIMUM OF 48 HOURS PRIOR TO ANY EXCAVATION.

VERTICAL DATUM  
CITY OF LACEY BM#1701  
SURVEY MARKER NAIL IN ASPH AT  
NE QUAD OF SARAZEN ST SE AND  
58TH AVE SE 2' SE OF STOP SIGN  
ELEV.=193.50

JUNE 2018  
DATE OF SURVEY

The Topographic Survey depicts the physical features that were visible at the time of the survey. The City of Lacey is not responsible for the location of underground utilities that are marked or not marked in the field by other utility providers. All feature locations should be independently verified prior to design or construction.



DESIGNED: JSK  
DRAFTED: JSK  
CHECKED: TEO  
HORZ. SCALE: N/A  
VERT. SCALE: N/A  
FILE: COVER SHEET & NOTES

**CAPITOL CITY GOLF COURSE**  
**STORMWATER IMPROVEMENTS – WEST**  
**NOTES & LEGEND**

REVISION BLOCK		
NO.	DATE	DESCRIPTION
1	9/22/23	ADDENDUM 1

PAGE NO.	SHEET NO.
G2	2
DWG NO.	OF
D-23-14	10



SEC. 04, T17N, R1W, W.M.

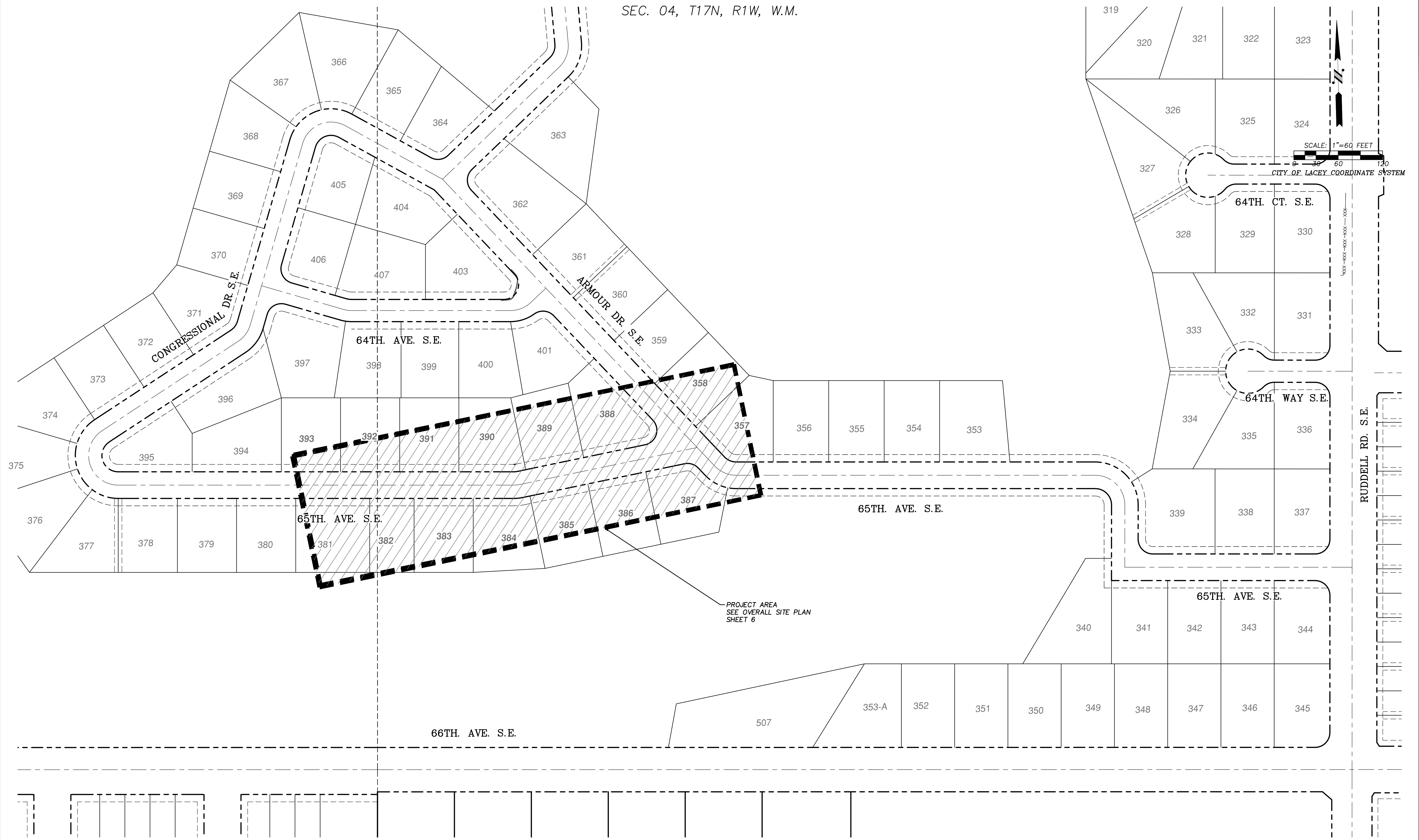

PROJECT AREA  
SEE OVERALL SITE PLAN  
SHEET 6

**CITY OF LACEY, WASHINGTON**  
DEPARTMENT OF PUBLIC WORKS  
420 COLLEGE STREET SE  
LACEY, WA 98503-1238 (360) 491-5600



DESIGNED: JSK  
DRAFTED: JSK  
CHECKED: TEO  
HORZ. SCALE: 1"=60'  
VERT. SCALE: N/A  
FILE: KEY MAP

**CAPITOL CITY GOLF COURSE  
STORMWATER IMPROVEMENTS  
AREA MAP**

REVISION BLOCK		
NO.	DATE	DESCRIPTION
1	9/22/23	ADDENDUM 1

PAGE NO.	G3	SHEET NO.	3
DWG NO.	D-23-14	OF	10







**STANDARD CONSTRUCTION SWPPP NOTES**

- SITE INSPECTIONS SHALL BE CONDUCTED BY A PERSON WHO IS KNOWLEDGEABLE IN THE PRINCIPLES AND PRACTICES OF EROSION AND SEDIMENT CONTROL. FOR PROJECT SITES THAT REQUIRE A CONSTRUCTION SWPPP, A CERTIFIED EROSION AND SEDIMENT CONTROL LEAD (CESCL) SHALL BE IDENTIFIED IN THE CONSTRUCTION SWPPP AND SHALL BE ON SITE OR ON CALL AT ALL TIMES.
- APPROVAL OF THE CONSTRUCTION SWPPP DOES NOT CONSTITUTE AN APPROVAL OF PERMANENT ROAD OR DRAINAGE DESIGN (E.G. SIZE AND LOCATION OF ROADS, PIPES, RESTRICTORS, CHANNELS, RETENTION/DETENTION/INFILTRATION FACILITIES, UTILITIES, ETC.).
- THE IMPLEMENTATION OF THE CONSTRUCTION SWPPP AND THE CONSTRUCTION, MAINTENANCE, REPLACEMENT, AND UPGRADING OF THESE CONSTRUCTION SWPPP FACILITIES IS THE RESPONSIBILITY OF THE CONTRACTOR UNTIL ALL CONSTRUCTION IS COMPLETED AND APPROVED AND VEGETATION/LANDSCAPING IS ESTABLISHED.
- THE CLEARING LIMIT BOUNDARIES SHOWN ON THIS PLAN SHALL BE CLEARLY FLAGGED IN THE FIELD PRIOR TO CONSTRUCTION. DURING THE CONSTRUCTION PERIOD, NO DISTURBANCE BEYOND THE FLAGGED CLEARING LIMITS SHALL BE PERMITTED. THE FLAGGING SHALL BE MAINTAINED BY THE APPLICANT/CONTRACTOR FOR THE DURATION OF CONSTRUCTION.
- THE CONSTRUCTION SWPPP FACILITIES SHOWN ON THIS PLAN MUST BE CONSTRUCTED IN CONJUNCTION WITH ALL CONSTRUCTION ACTIVITIES, AND IN SUCH A MANNER AS TO ENSURE THAT SEDIMENT AND SEDIMENT-LADEN WATER DO NOT ENTER THE DRAINAGE SYSTEM, ROADWAYS, OR VIOLATE APPLICABLE STANDARDS FOR SURFACE WATER QUALITY, GROUNDWATER QUALITY, OR SEDIMENT QUALITY.
- THE CONSTRUCTION SWPPP FACILITIES SHOWN ON THIS PLAN ARE THE MINIMUM REQUIREMENTS FOR ANTICIPATED SITE CONDITIONS. DURING THE CONSTRUCTION PERIOD, THESE CONSTRUCTION SWPPP FACILITIES SHALL BE UPGRADED AS NEEDED FOR UNEXPECTED STORM EVENTS AND TO ENSURE THAT SEDIMENT AND SEDIMENT-LADEN WATER DO NOT LEAVE THE SITE DURING THE COURSE OF CONSTRUCTION, INCLUDING CONSTRUCTION ON INDIVIDUAL LOTS.
- THE CONSTRUCTION SWPPP FACILITIES ON ACTIVE SITES SHALL BE INSPECTED DAILY BY THE CONTRACTOR. THE FACILITIES SHALL BE MAINTAINED, REPAIRED, OR AUGMENTED AS NECESSARY TO ENSURE THEIR CONTINUED FUNCTION.
- THE CONSTRUCTION SWPPP FACILITIES ON INACTIVE SITES SHALL BE INSPECTED AT LEAST MONTHLY AND WITHIN 48 HOURS FOLLOWING A MAJOR STORM EVENT ( 1" RAINFALL IN 24 HOURS) BY THE APPLICANT/CONTRACTOR. THE FACILITIES SHALL BE MAINTAINED, REPAIRED, OR AUGMENTED AS NECESSARY TO ENSURE THEIR CONTINUED FUNCTION.
- STORM DRAIN INLETS OPERABLE DURING CONSTRUCTION SHALL BE PROTECTED SO THAT STORMWATER RUNOFF DOES NOT ENTER THE CONVEYANCE SYSTEM WITHOUT FIRST BEING FILTERED OR TREATED TO REMOVE SEDIMENT. AT NO TIME SHALL MORE THAN 1 FOOT OR 1/3 OF THE BMP VOLUME (WHICHEVER IS LESS) OF SEDIMENT BE ALLOWED TO ACCUMULATE WITHIN A STORM DRAIN INLET PROTECTION BMP. ALL CATCH BASINS AND CONVEYANCE LINES SHALL BE CLEANED AS PART OF PROJECT COMPLETION AND ACCEPTANCE. THE CLEANING OPERATION SHALL NOT FLUSH SEDIMENT-LADEN WATER INTO THE DOWNSTREAM SYSTEM.
- STABILIZED CONSTRUCTION ENTRANCES SHALL BE INSTALLED AT THE BEGINNING OF CONSTRUCTION AND MAINTAINED FOR THE DURATION OF THE PROJECT. ADDITIONAL MEASURES MAY BE REQUIRED TO ENSURE THAT ALL PAVED AREAS ARE KEPT CLEAN FOR THE DURATION OF THE PROJECT.
- ROADS SHALL BE INSPECTED DAILY AND CLEANED THOROUGHLY AS NEEDED TO PROTECT DOWNSTREAM WATER RESOURCES OR STORMWATER INFRASTRUCTURE. SEDIMENT SHALL BE REMOVED FROM ROADS BY SHOVELING OR PICKUP SWEEPING AND SHALL BE TRANSPORTED TO A CONTROLLED SEDIMENT DISPOSAL AREA.
- FROM OCTOBER 1 THROUGH APRIL 30, NO SOILS SHALL REMAIN EXPOSED AND UNWORKED FOR MORE THAN 2 DAYS. FROM MAY 1 TO SEPTEMBER 30, NO SOILS SHALL REMAIN EXPOSED AND UNWORKED FOR MORE THAN 7 DAYS. SOILS SHALL BE STABILIZED AT THE END OF THE SHIFT BEFORE A HOLIDAY OR WEEKEND IF NEEDED BASED ON THE WEATHER FORECAST. LINEAR CONSTRUCTION ACTIVITIES, SUCH AS RIGHT-OF-WAY AND EASEMENT CLEARING, ROADWAY DEVELOPMENT, PIPELINES, AND TRENCHING FOR UTILITIES, SHALL COMPLY WITH THESE REQUIREMENTS. THESE STABILIZATION REQUIREMENTS APPLY TO ALL SOILS ON SITE, WHETHER AT FINAL GRADE OR NOT. THE CITY OF LACEY MAY DECREASE THESE TIME LIMITS IF IT CAN BE SHOWN THAT A DEVELOPMENT SITE'S EROSION OR RUNOFF POTENTIAL JUSTIFIES A DIFFERENT STANDARD.
- CONTACT THE CITY FOR APPROVAL PRIOR TO ALL CLEARING, GRADING, AND OTHER SOIL-DISTURBING ACTIVITIES THAT OCCUR BETWEEN OCTOBER 1 AND APRIL 30. SUCH WORK SHALL ONLY BE PERMITTED IF SHOWN TO THE SATISFACTION OF THE CITY THAT THE TRANSPORT OF SEDIMENT FROM THE CONSTRUCTION SITE TO RECEIVING WATERS WILL BE PREVENTED. THE CITY MAY REQUIRE SUPPLEMENTAL SWPPP DOCUMENTATION FOR WET SEASON WORK.
- SOIL STOCKPILES MUST BE STABILIZED AND PROTECTED FROM EROSION.
- HANDLE AND DISPOSE OF ALL POLLUTANTS, INCLUDING WASTE MATERIALS AND DEMOLITION DEBRIS THAT OCCUR ON SITE IN A MANNER THAT DOES NOT CAUSE CONTAMINATION OF STORMWATER. WOODY DEBRIS MAY BE CHOPPED AND SPREAD ON SITE.
- USE SPILL PREVENTION MEASURES, SUCH AS DRIP PANS, WHEN CONDUCTING MAINTENANCE AND REPAIR OF VEHICLES AND EQUIPMENT.

**GENERAL EROSION CONTROL NOTES:**

1. EROSION CONTROL MEASURES SHALL BE IN PLACE PRIOR TO THE BEGINNING OF CONSTRUCTION. THE PROJECT INSPECTOR SHALL INSPECT AND APPROVE THE INSTALLATION OF EROSION CONTROL MEASURES PRIOR TO BEGINNING CONSTRUCTION.
2. EROSION CONTROL MEASURES ARE NOT LIMITED TO THE ITEMS SHOWN ON THIS PLAN. THE CONTRACTOR SHALL BE RESPONSIBLE FOR THE INSTALLATION AND MAINTENANCE OF ALL EROSION CONTROL MEASURES. SILTATION OF EXISTING OR PROPOSED DRAINAGE FACILITIES SHALL NOT BE ALLOWED. CARE SHALL BE TAKEN TO PREVENT MIGRATION OF SILTS TO OFF SITE PROPERTIES.
3. THE CONTRACTOR SHALL MAKE DAILY SURVEILLANCE OF ALL EROSION CONTROL MEASURES AND MAKE ANY NECESSARY REPAIRS OR ADDITIONS TO THE EROSION CONTROL MEASURES AS REQUIRED. THE CONTRACTOR SHALL PROVIDE ADDITIONAL EROSION CONTROL MEASURES AS DETERMINED NECESSARY BY THE INSPECTOR OR PROJECT ENGINEER. FAILURE TO COMPLY WITH ALL LOCAL AND STATE EROSION CONTROL REQUIREMENTS MAY RESULT IN CIVIL PENALTIES BEING LEVIED AGAINST THE CONTRACTOR.
4. DURING THE WET SEASON, NOVEMBER TO MARCH INCLUSIVE, ALL DISTURBED SOILS SHALL BE STABILIZED WITHIN 48 HOURS AFTER STOP OF WORK. EROSION CONTROL MEASURES SHALL INCLUDE, BUT ARE NOT LIMITED TO, COVERING THE AFFECTED AREA INCLUDING SPOIL PILES WITH PLASTIC SHEETING, STRAW MATTING, JUTE MATTING, STRAW MULCH, OR WOOD CHIPS. SEEDING OF THE DISTURBED AREAS SHALL TAKE PLACE AS WEATHER PERMITS.
5. ALL SEEDING OR SODDED AREAS SHALL BE CHECKED REGULARLY TO ENSURE VEGETATIVE COVERAGE IS COMPLETE. AREAS SHALL BE REPAIRED, RESEEDING, AND FERTILIZED AS REQUIRED.
6. TRACKING OF SOIL OFF SITE WILL NOT BE ALLOWED. IF SOIL IS TRACKED ON TO A PUBLIC OR PRIVATE STREET, IT SHALL BE REMOVED BY THE END OF THAT WORKING DAY. ANY FURTHER TRACKING OF MUD SHALL THEN BE PREVENTED BY SWEEPING OR WASHING OF THE VEHICLE'S TIRES BEFORE DRIVING ON ANY PAVED STREET.
7. EXCAVATED MATERIAL SHALL BE PLACED ON THE UPHILL SIDE OF TRENCHES.
8. TRENCH DEWATERING DEVICES SHALL BE DISCHARGED IN A MANNER THAT WILL NOT ADVERSELY AFFECT FLOWING STREAMS, DRAINAGE SYSTEMS, OR OFF SITE PROPERTIES.
9. ALL STORM SEWER INLETS RECEIVING RUNOFF FROM THE PROJECT DURING CONSTRUCTION SHALL BE PROTECTED SO THAT SEDIMENT-LADEN WATER WILL BE FILTERED BEFORE ENTERING THE SYSTEM.
10. ALL OFF SITE CATCH BASINS AND CONCRETE SCUPPERS IMMEDIATELY ADJACENT TO THE WORK AREA SHALL BE PROTECTED FROM SILTATION.
11. ALL DISTURBED AREAS SHALL BE SEEDING OR SODDED UPON COMPLETION OF WORK. THE CONTRACTOR SHALL BE RESPONSIBLE TO ENSURE THAT COMPLETE COVERAGE OF THE DISTURBED AREAS IS PROVIDED AND THAT GROWTH OF VEGETATION IS ESTABLISHED.

**CONSTRUCTION SEQUENCE:**

1. CONSTRUCTION SHALL BE CONDUCTED IN ACCORDANCE WITH THE APPROVED PLANS & SPECIFICATIONS. ANY DEVIATIONS MUST BE APPROVED BY THE ENGINEER PRIOR TO ANY SITE DISTURBING ACTIVITY.
2. FOR CONSTRUCTION OF THIS PROJECT, THE FOLLOWING GENERAL SEQUENCE SHALL BE OBSERVED:
  - A. CONTRACTOR SHALL COORDINATE PROJECT SCHEDULE AND PROPOSED STAGING/STOCKPILE AREA(S) WITH ENGINEER PRIOR TO START OF ANY CONSTRUCTION ACTIVITIES. ONCE STAGING AREA(S) HAVE BEEN AGREED UPON, CONTRACTOR SHALL UPDATE AND MODIFY CSWPPP AND OBTAIN ANY REQUIRED PERMITS TO COMPLY WITH ALL REQUIREMENTS FOR CONSTRUCTION STORMWATER POLLUTION PREVENTION.
  - B. INSTALL EROSION CONTROL MEASURES INCLUDING, BUT NOT LIMITED TO INLET PROTECTION, FILTER FABRIC FENCING AND STABILIZED CONSTRUCTION ENTRANCE PER THE APPROVED CSWPPP.
  - C. CALL FOR INSPECTION BY THE ENGINEER.
  - D. BEGIN CONSTRUCTION ACTIVITIES AS SPECIFIED IN THE CONTRACT DOCUMENTS.
3. MONITOR ALL EROSION CONTROL FACILITIES, REPAIR, MODIFY, AND ENHANCE AS REQUIRED OR AS DIRECTED.

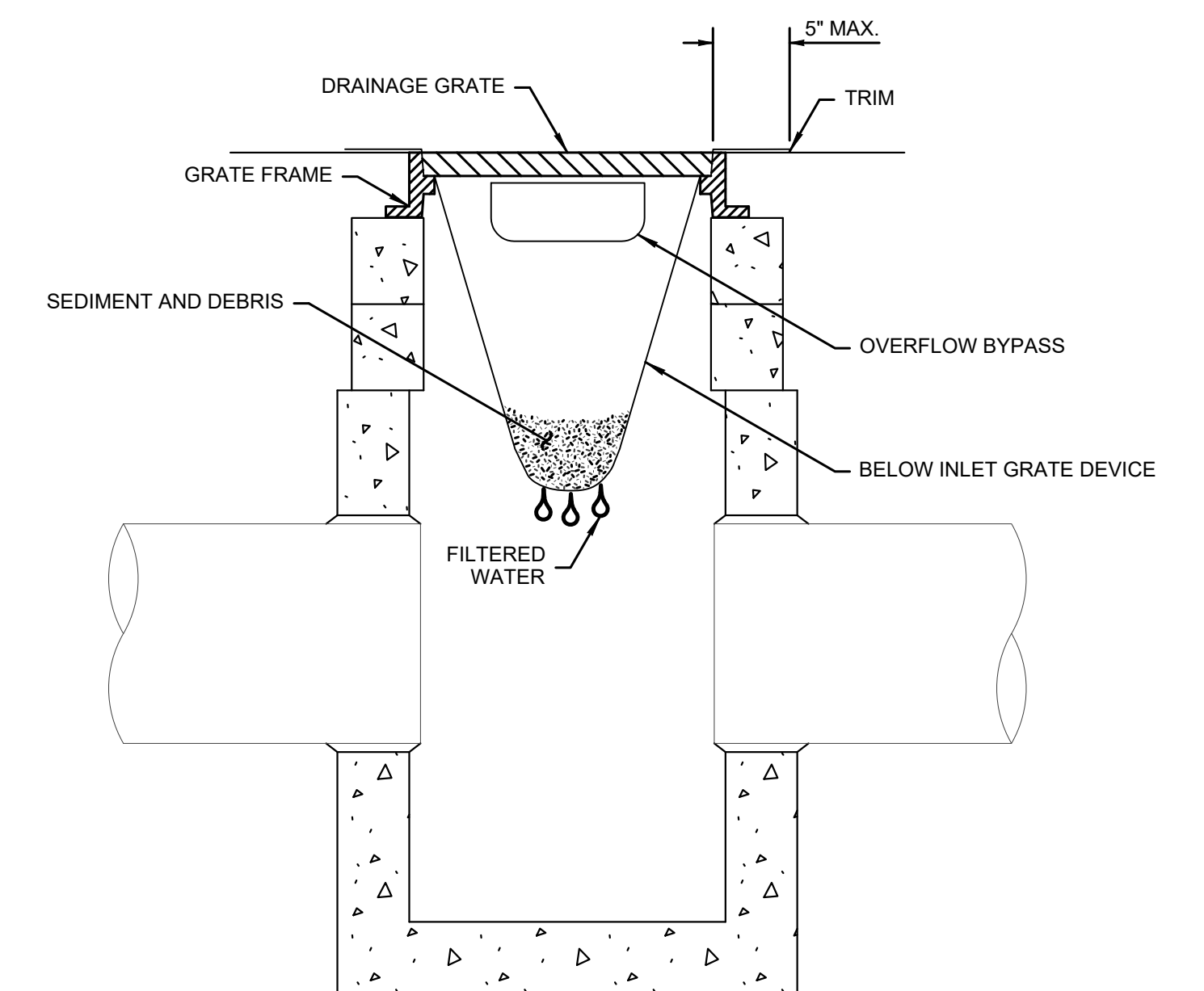

SECTION VIEW  
NOT TO SCALE

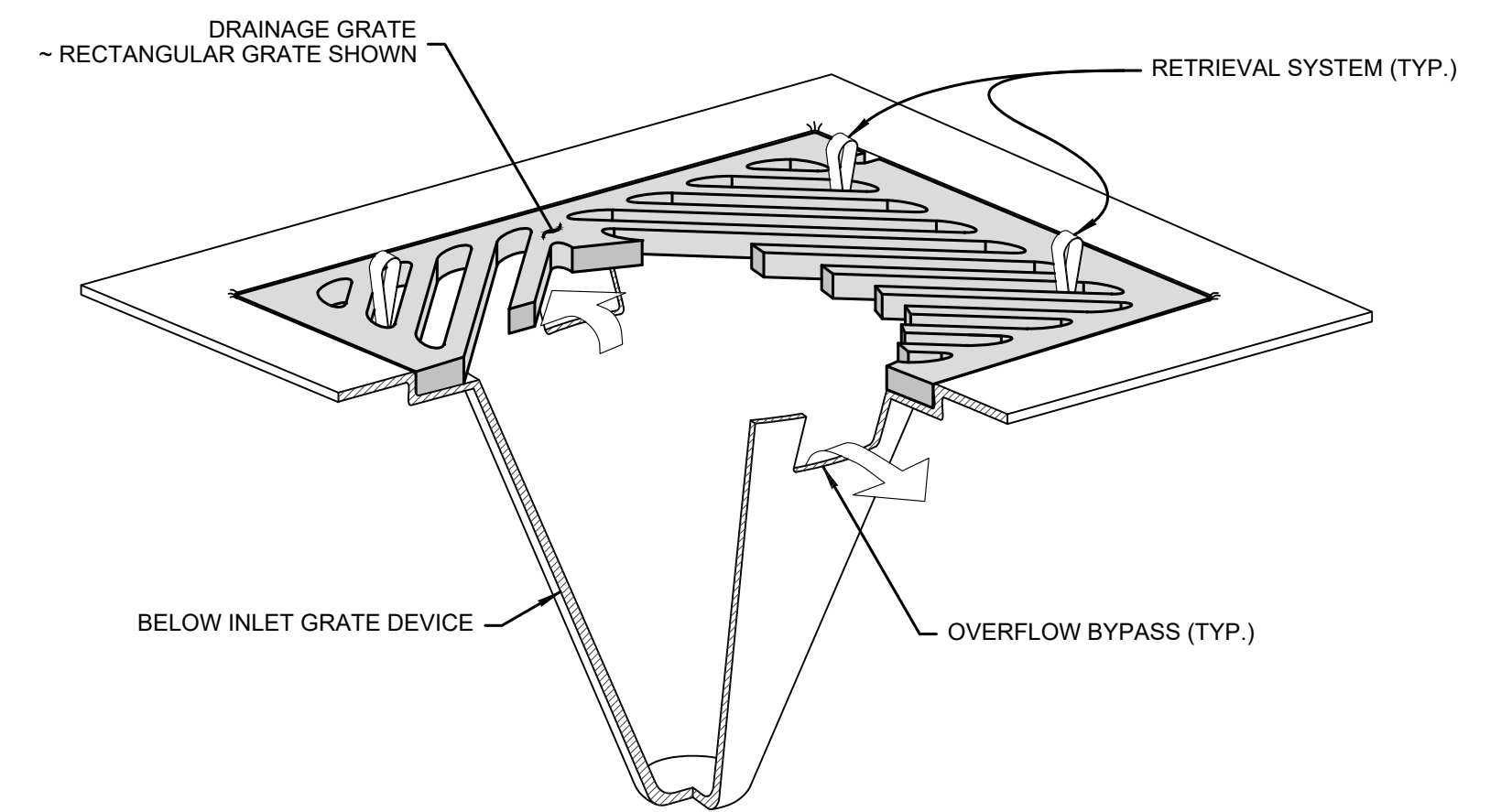

ISOMETRIC VIEW

INLET SEDIMENT PROTECTION



REVISION BLOCK			PAGE NO.	SHEET NO.
NO.	DATE	DESCRIPTION	EC2	5
1	9/22/23	ADDENDUM 1		
			DWG NO.	OF
			D-23-14	10



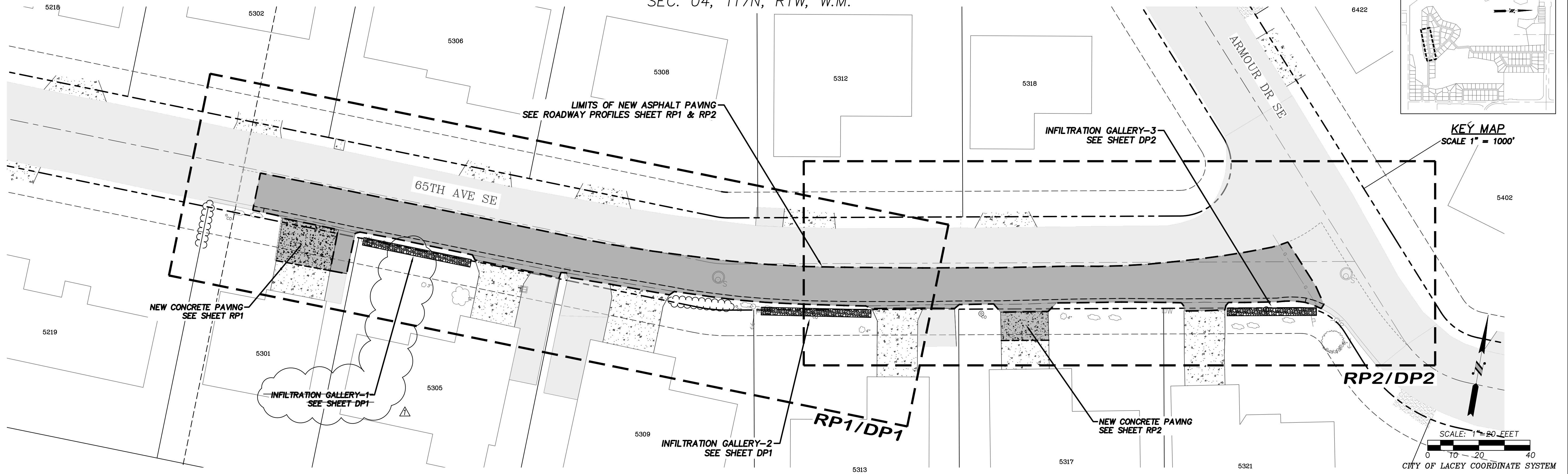

**Reinforcing**

- ASTM A-615 Specifications
- All components
- #3 grade 60 reinforcing bar

**Cast Iron Grate**

- The 14" x 20" cast iron grate drops in the recessed area at the top of the basin or riser
- An 14" x 20" frame & grate is available

**Additional Information**

- The base unit has a 12" diameter knock-out on each of the four sides
- Base unit - 1000 lbs
- 6 inch Riser - 150 lbs
- 12 inch Riser - 300 lbs
- 1½ inch hole on each side for handling

Catch Basin Type 40

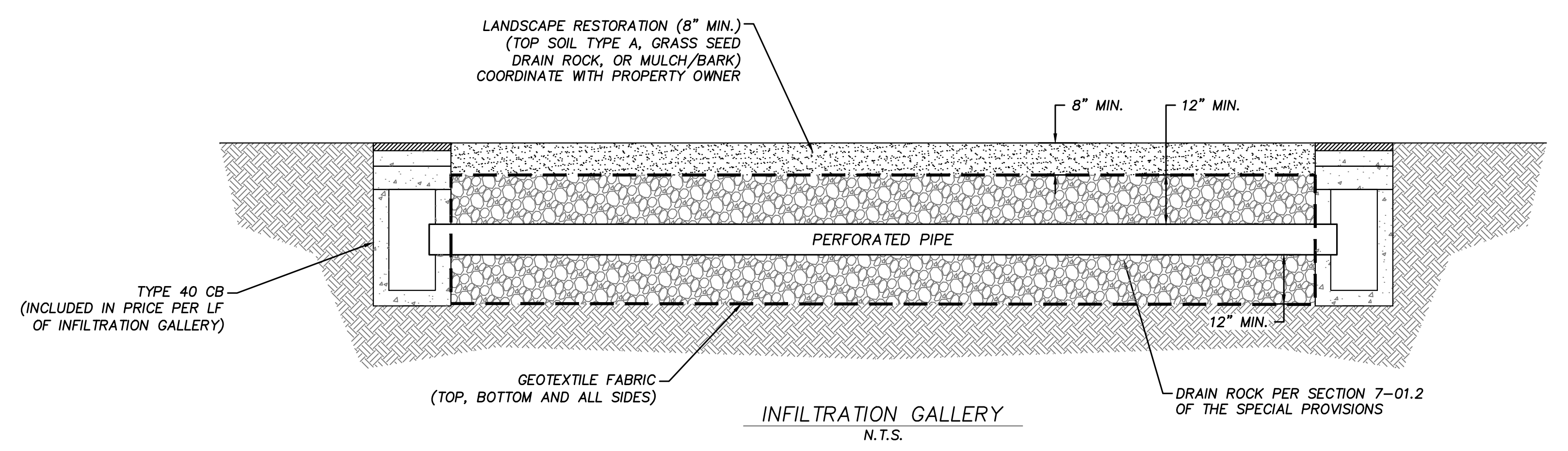
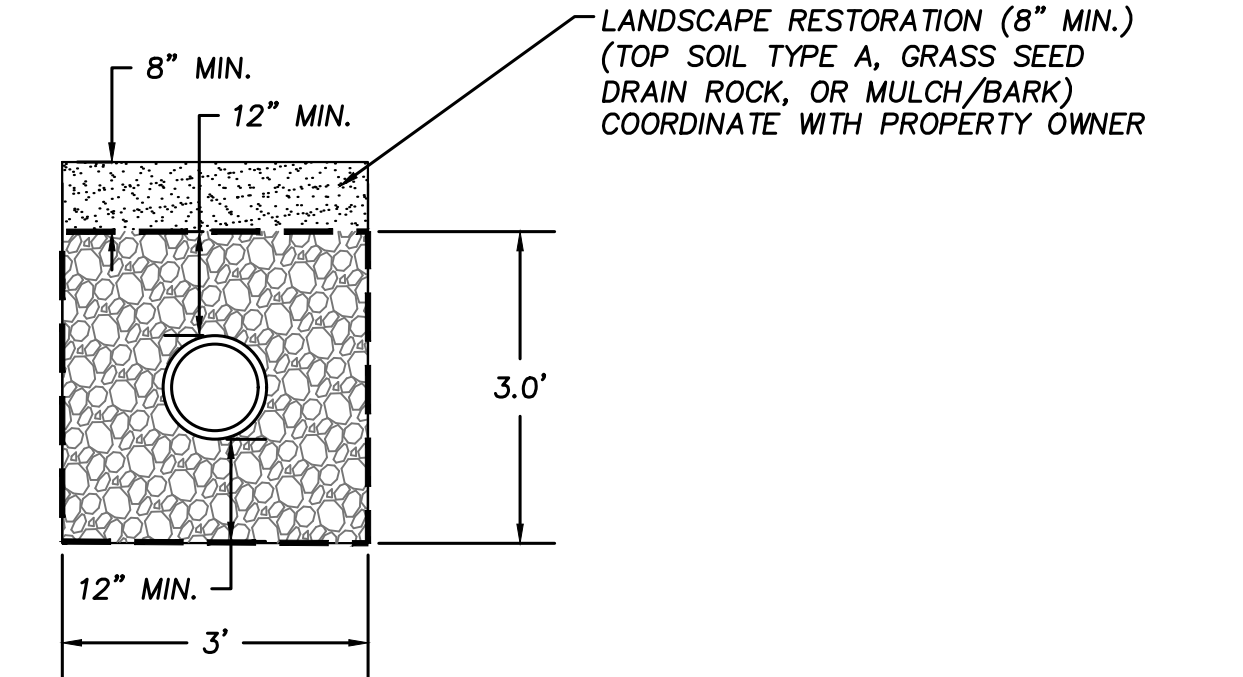
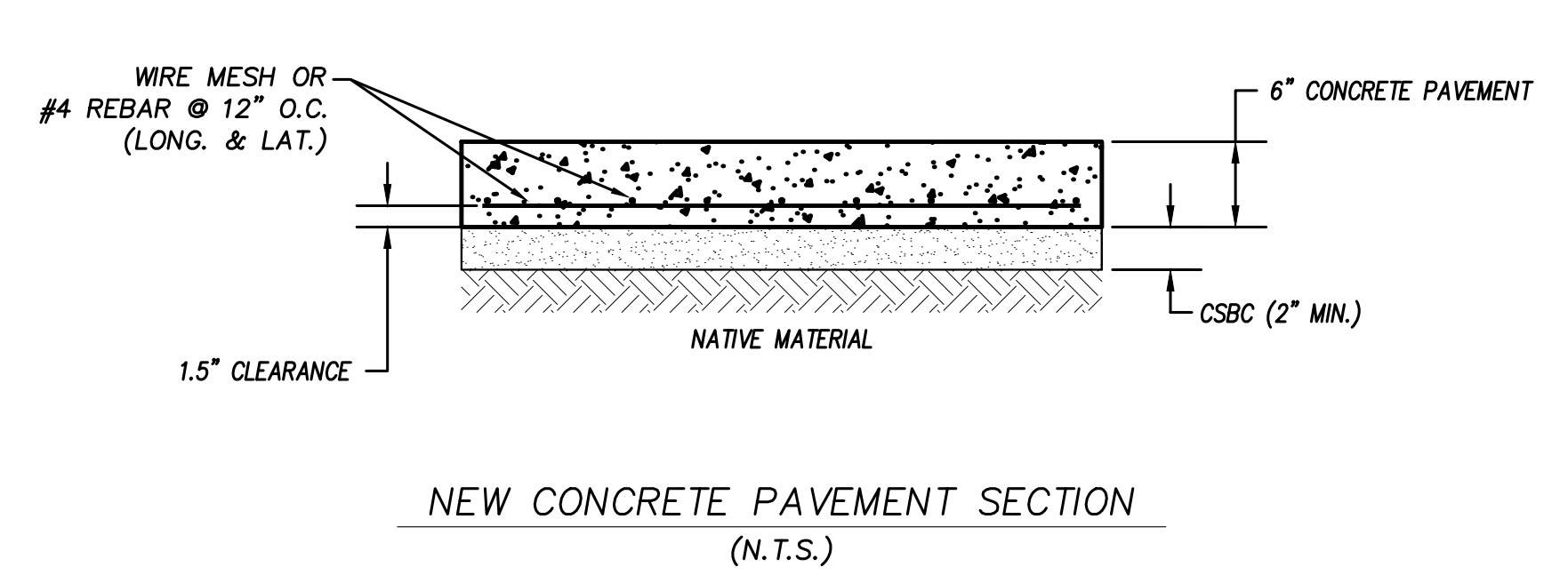

DESIGNED: JSK  
 DRAFTED: JSK  
 CHECKED: TEO  
 HORZ. SCALE: 1"=20'  
 VERT. SCALE: N/A  
 FILE: SITE PLAN

CAPITOL CITY GOLF COURSE  
 STORMWATER IMPROVEMENTS  
 OVERALL SITE PLAN

REVISION BLOCK		
NO.	DATE	DESCRIPTION
1	9/22/23	ADDENDUM 1

PAGE NO.	SHEET NO.
SP1	6
DWG NO.	OF
D-23-14	10





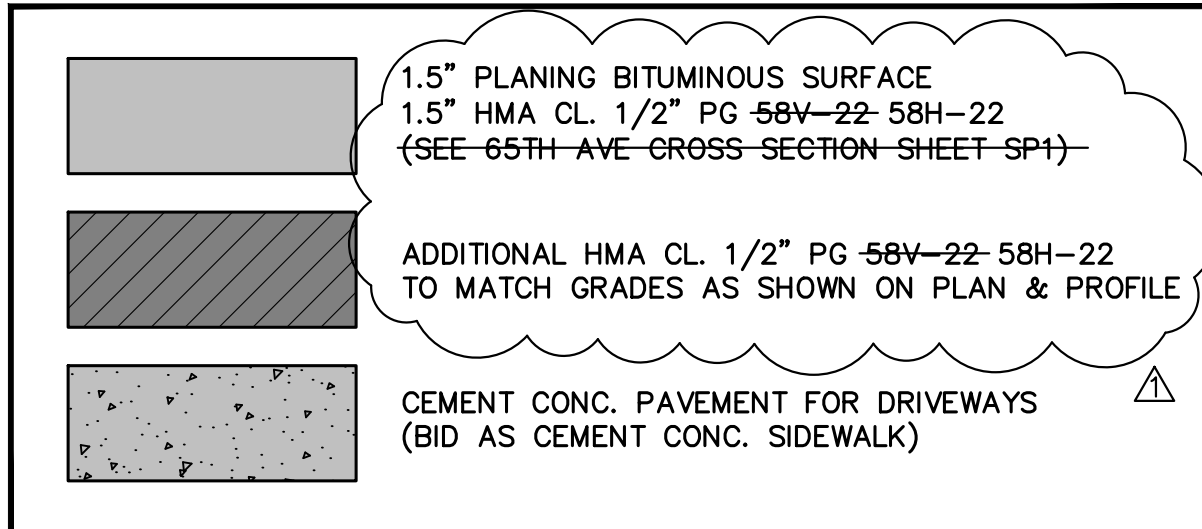

SEC. 04, T17N, R1W, W.M.

 1.5" PLANING BITUMINOUS SURFACE  
 1.5" HMA CL. 1/2" PG 58V-22-58H-22  
 (SEE 65TH AVE CROSS SECTION SHEET SP1)  
 ADDITIONAL HMA CL. 1/2" PG 58V-22-58H-22  
 TO MATCH GRADES AS SHOWN ON PLAN & PROFILE  
 CEMENT CONC. PAVEMENT FOR DRIVEWAYS  
 (BID AS CEMENT CONC. SIDEWALK)

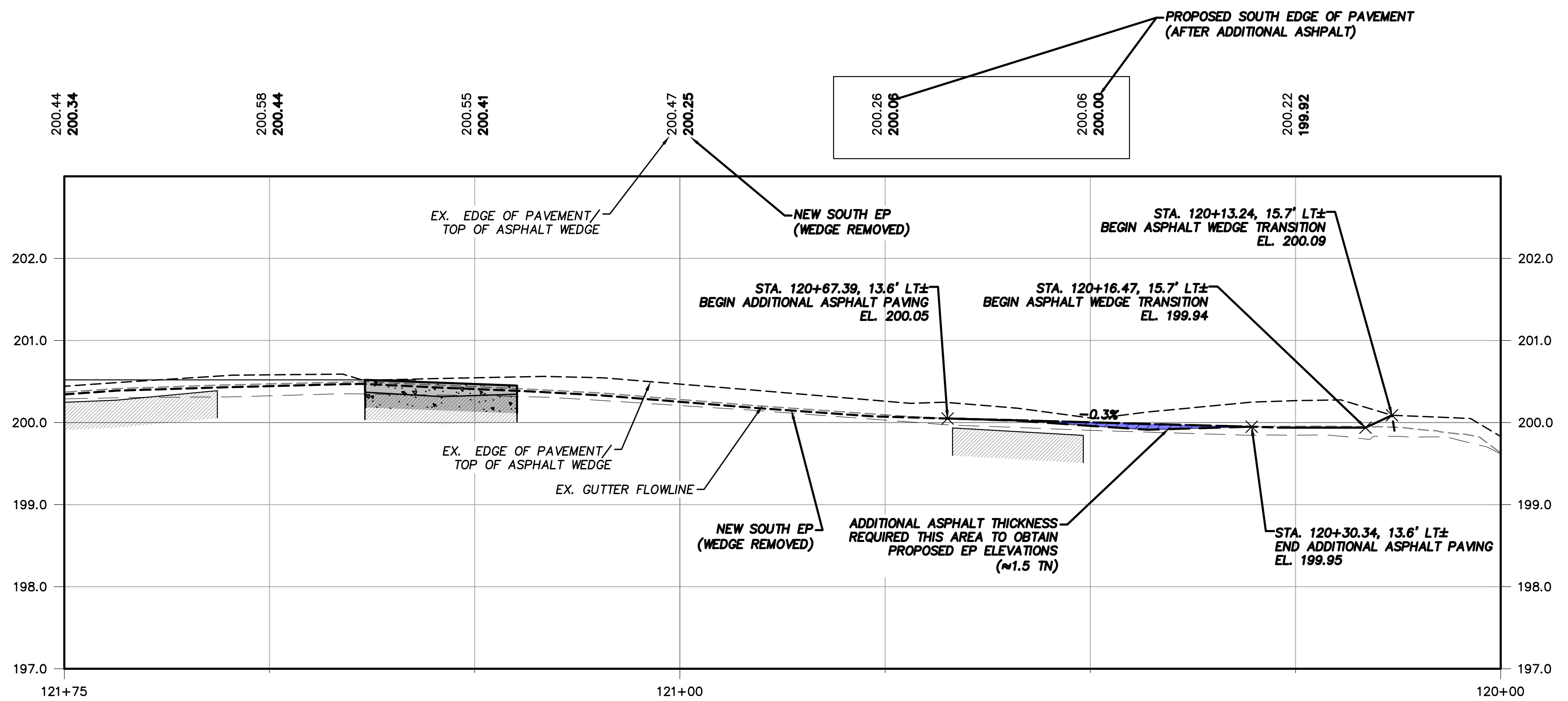
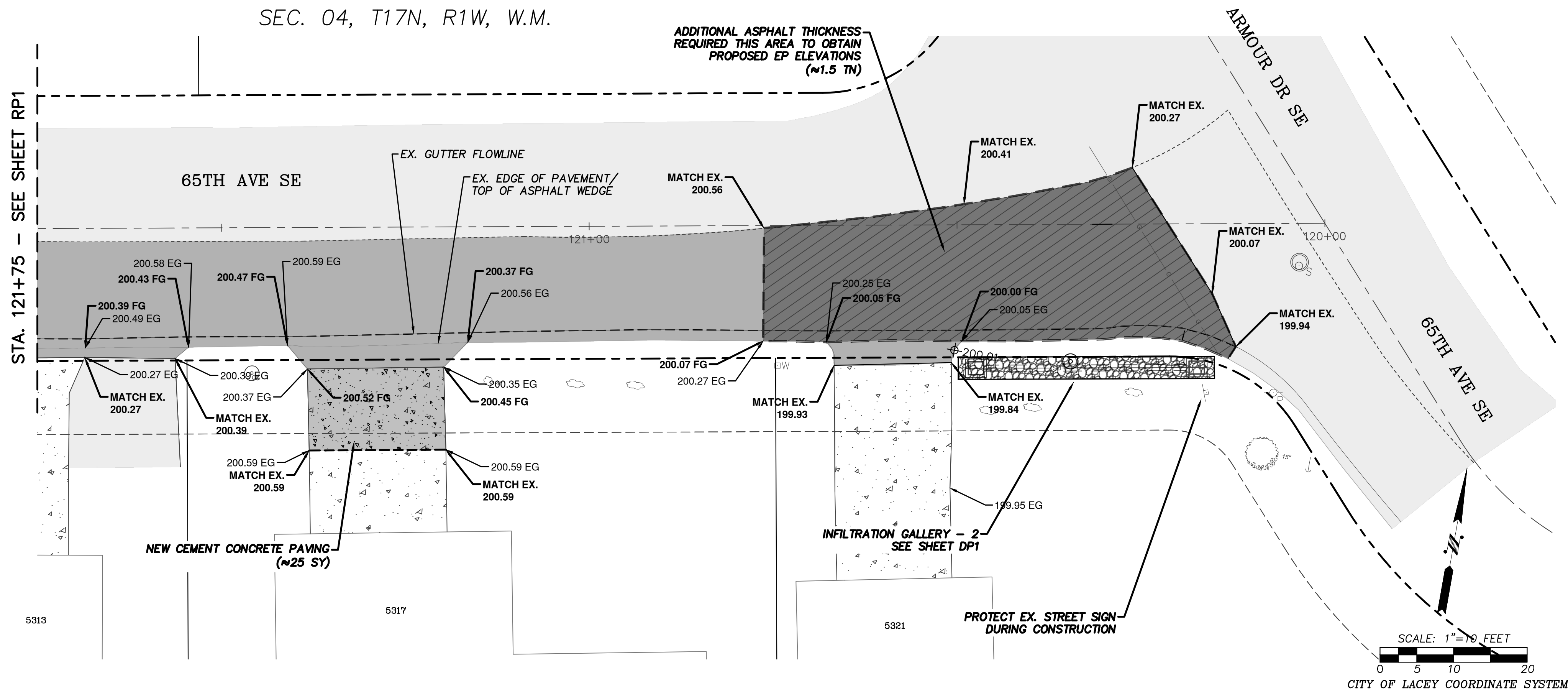

**CITY OF LACEY, WASHINGTON**  
 DEPARTMENT OF PUBLIC WORKS  
 420 COLLEGE STREET SE  
 LACEY, WA 98503-1238 (360) 491-5600

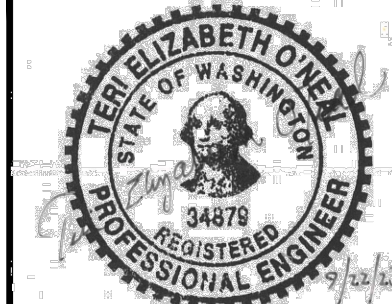

DESIGNED: JSK  
 DRAFTED: JSK  
 CHECKED: TEO  
 HORZ. SCALE: 1"=10'  
 VERT. SCALE: 1"=1'  
 FILE: PAVING

**CAPITOL CITY GOLF COURSE  
 STORMWATER IMPROVEMENTS  
 ROADWAY PLAN & PROFILE - 2**

REVISION BLOCK		
NO.	DATE	DESCRIPTION
1	9/22/23	ADDENDUM 1

PAGE NO.	SHEET NO.
RP2	8
DWG NO.	OF
D-23-14	10



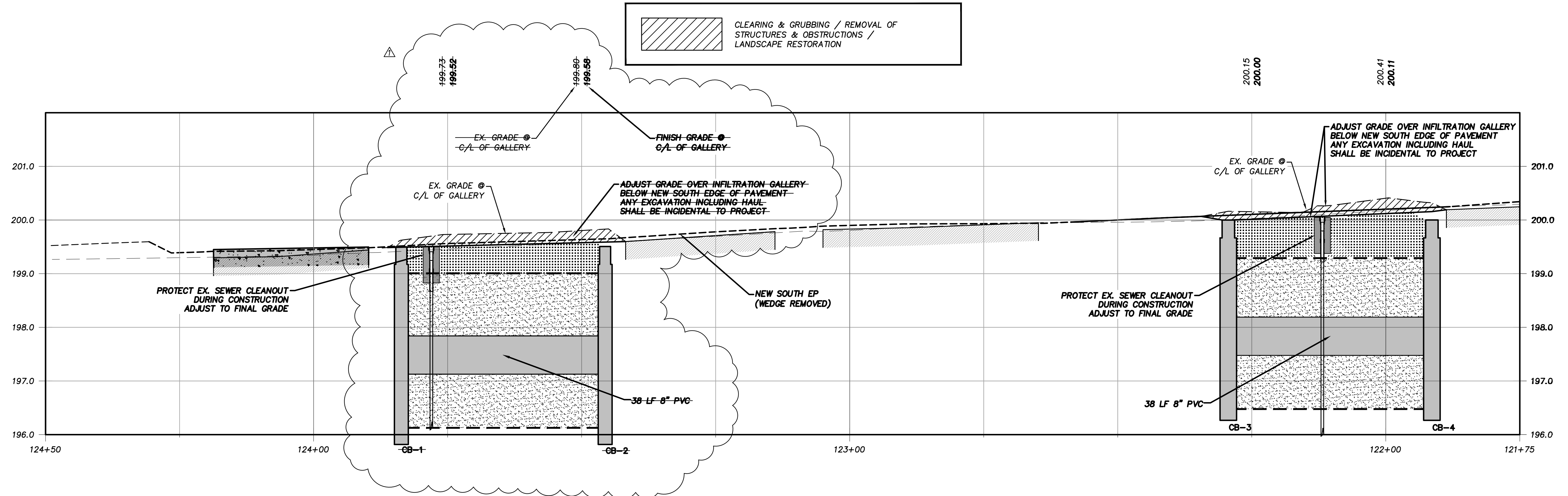
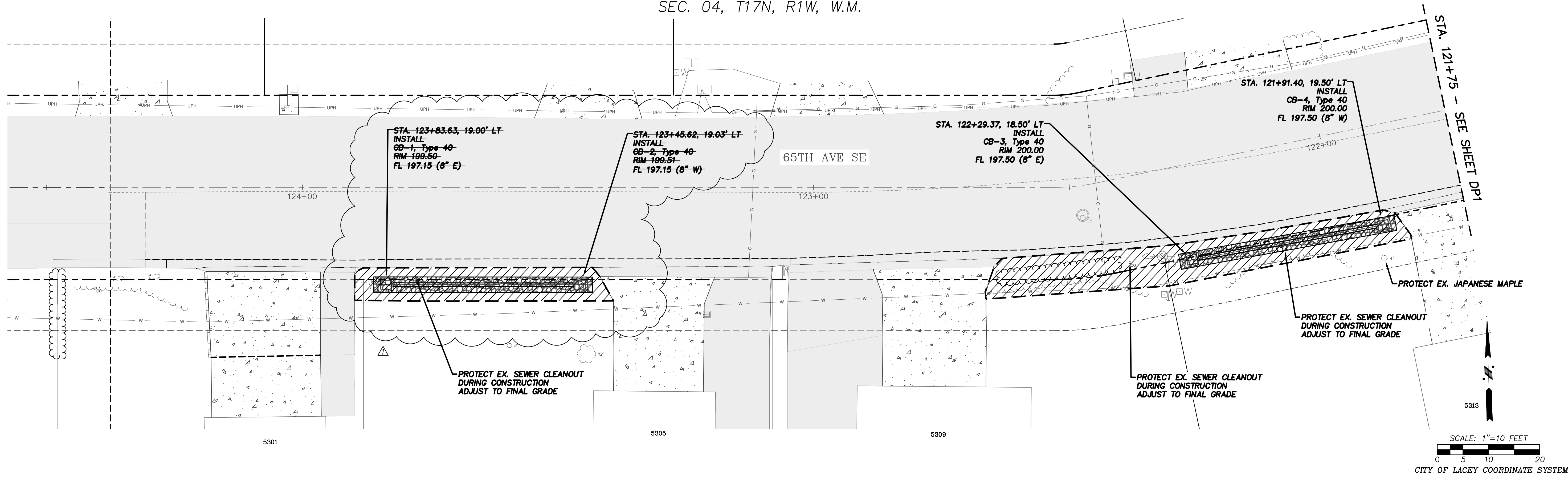

CITY OF LACEY, WASHINGTON  
DEPARTMENT OF PUBLIC WORKS  
420 COLLEGE STREET SE  
LACEY, WA 98503-1238 (360) 491-5600



DESIGNED: JSK  
DRAFTED: JSK  
CHECKED: TEO  
HORIZ. SCALE: 1"=10'  
VERT. SCALE: 1"=1'  
FILE: DRAINAGE PROFILES

CAPITOL CITY GOLF COURSE  
STORMWATER IMPROVEMENTS  
DRAINAGE PROFILE - 1

REVISION BLOCK		
NO.	DATE	DESCRIPTION
1	9/22/23	ADDENDUM 1

PAGE NO.	SHEET NO.
DP1	9
DWG NO.	OF
D-23-14	10



SEC. 04, T17N, R1W, W.M.

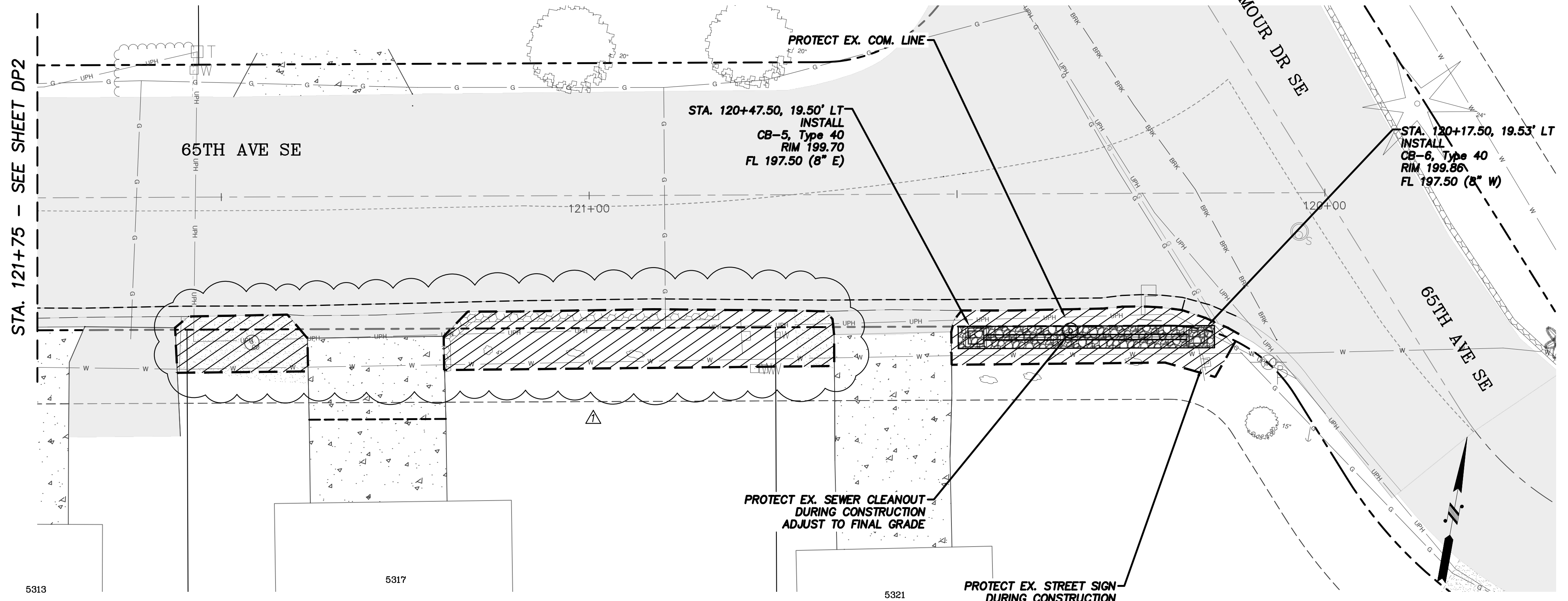

 CLEARING & GRUBBING / REMOVAL OF STRUCTURES & OBSTRUCTIONS / LANDSCAPE RESTORATION

SCALE: 1"=10 FEET  
 0 5 10 20  
 CITY OF LACEY COORDINATE SYSTEM

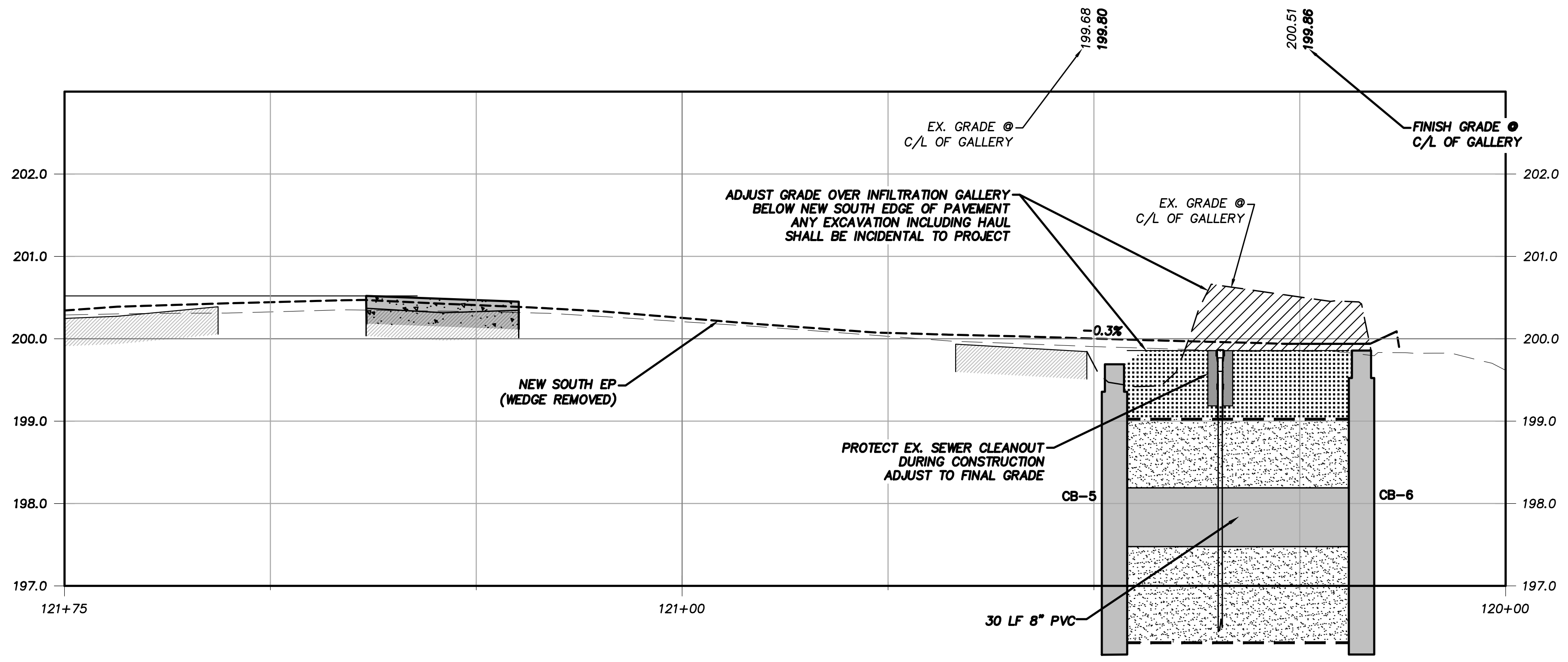

**CITY OF LACEY, WASHINGTON**  
 DEPARTMENT OF PUBLIC WORKS  
 420 COLLEGE STREET SE  
 LACEY, WA 98503-1238 (360) 491-5600



DESIGNED: JSK  
 DRAFTED: JSK  
 CHECKED: TEO  
 HORZ. SCALE: 1"=10'  
 VERT. SCALE: 1"=1'  
 FILE: DRAINAGE PROFILES

**CAPITOL CITY GOLF COURSE  
 STORMWATER IMPROVEMENTS  
 DRAINAGE PROFILE - 2**

REVISION BLOCK		
NO.	DATE	DESCRIPTION
1	9/22/23	ADDENDUM 1

PAGE NO.	SHEET NO.
DP2	10
DWG NO.	OF
D-23-14	10