



## **ADDENDUM NO. 1**

### **TO THE PLANS, SPECIFICATIONS, PROPOSAL AND CONTRACT FOR THE CITY OF LACEY**

#### **HAWKS PRAIRIE RESERVOIR REHABILITATION**

#### **LACEY CONTRACT NO. PW 2021-19**

TO ALL PLAN HOLDERS:

You are hereby notified of the following changes, revisions, deletions, additions, corrections and/or clarifications to the plans, specifications, and contract documents for the *Hawks Prairie Reservoir Rehabilitation* project. This addendum is made part of these contract documents as though it was originally included in the Contract. The Contractor shall note the location of the Addenda Receipt Acknowledgement on Page B-4 of the Contract Proposal.

Issued this 1<sup>st</sup> day of April 2026.

#### **ADDITIONS, MODIFICATIONS, AND/OR DELETIONS TO THE PLANS AND SPECIFICATIONS**

##### **ITEM NO. 1:**

**Plan Cover Sheet (1 of 42)**

Replace Sheet 1 with the attached sheet.

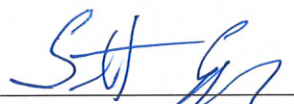
  
\_\_\_\_\_  
Scott Egger, P.E.  
Public Works Director

LACEY CONTRACT NO. PW#2021-19  
 LACEY DRAWING NO. D-23-11  
 SPRING 2026  
 VOLUME 1 OF 1

# CITY OF LACEY

BID READY

## HAWKS PRAIRIE RESERVOIR REHABILITATION

### SHEET LIST TABLE

| SHEET NO. | SHEET TITLE  | DWG NO. |
|-----------|--|---------|
| 01        | COVER  | COV     |
| 02        | GENERAL NOTES  | G01     |
| 03        | EXISTING SITE PLAN   | C01     |
| 04        | DEMOLITION AND TESC PLAN                                   | C02     |
| 05        | CONSTRUCTION GRADING PLAN                                  | C03     |
| 06        | CONSTRUCTION GRADING SECTIONS                              | C04     |
| 07        | NEW GRADING PLAN   | C05     |
| 08        | NEW GRADING AND SUBGRADE SECTIONS                          | C06     |
| 09        | NEW OVERALL SITE PLAN                                      | C07     |
| 10        | NEW SITE AND WATER MAIN PLAN                               | C08     |
| 11        | NEW DRAINAGE AND STORM PLAN                                | C09     |
| 12        | NEW PAVING PLAN  | C10     |
| 13        | SITE DETAILS 1   | D01     |
| 14        | SITE DETAILS 2   | D02     |
| 15        | STANDARD DETAILS 1   | D03     |
| 16        | STANDARD DETAILS 2   | D04     |
| 17        | GENERAL STRUCTURAL NOTES 1                                 | S01     |
| 18        | GENERAL STRUCTURAL NOTES 2                                 | S02     |
| 19        | RESERVOIR DEMOLITION PLAN                                  | S03     |
| 20        | FOUNDATION PLAN AND DETAILS                                | S04     |
| 21        | ROOF PLAN AND DETAILS                                      | S05     |
| 22        | STRUCTURAL SECTIONS AND DETAILS                            | S06     |
| 23        | STRUCTURAL DETAILS   | S07     |
| 24        | RESERVOIR MECHANICAL PLAN                                  | M01     |
| 25        | RESERVOIR MECHANICAL SECTIONS                              | M02     |
| 26        | MECHANICAL VAULT PLAN                                      | M03     |
| 27        | CONNECTION DETAILS 1                                       | M04     |
| 28        | CONNECTION DETAILS 2                                       | M05     |
| 29        | MECHANICAL DETAILS 1                                       | M06     |
| 30        | MECHANICAL DETAILS 2                                       | M07     |
| 31        | ELECTRICAL LEGEND  | E01     |
| 32        | ELECTRICAL SITE PLAN                                       | E02     |
| 33        | BPS ELECTRICAL PLAN  | E03     |
| 34        | RESERVOIR ELECTRICAL PLAN 1                                | E04     |
| 35        | RESERVOIR ELECTRICAL PLAN 2                                | E05     |
| 36        | ELECTRICAL DETAILS   | E06     |
| 37        | ELECTRICAL SCHEDULES                                       | E07     |
| 38        | EXISTING MAIN CONTROL PANEL CP01 INPUT AND OUTPUT WIRING 1 | E08     |
| 39        | EXISTING MAIN CONTROL PANEL CP01 INPUT AND OUTPUT WIRING 2 | E09     |
| 40        | EXISTING MAIN CONTROL PANEL CP01 INPUT AND OUTPUT WIRING 3 | E10     |
| 41        | CATHODIC PROTECTION PLAN AND DETAILS                       | CP01    |
| 42        | CATHODIC PROTECTION DETAILS                                | CP02    |

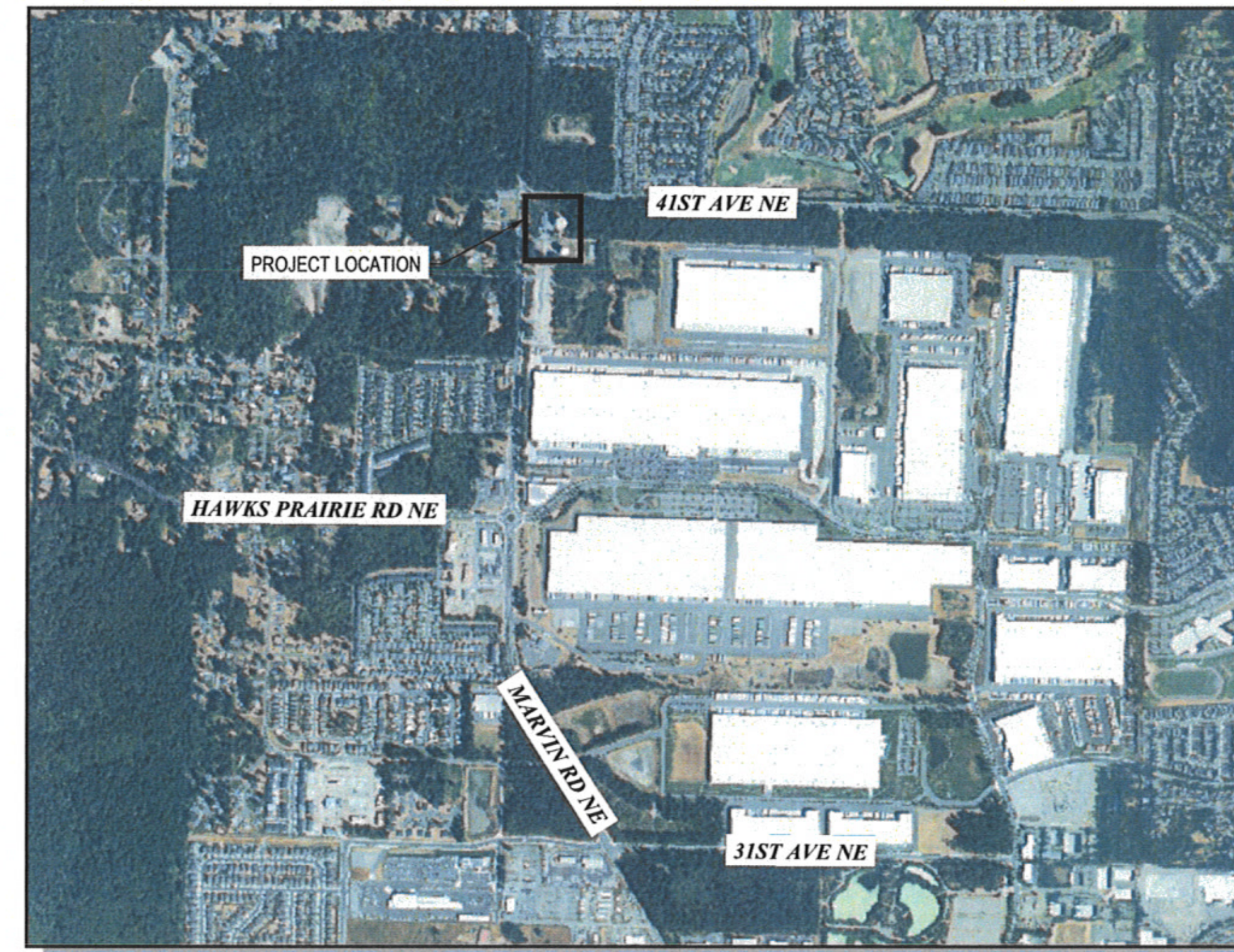

VICINITY MAP  
 1" = 1000'



### CITY OF LACEY OFFICIALS

|                        |                           |
|------------------------|---------------------------|
| MAYOR:                 | ANDY RYDER                |
| DEPUTY MAYOR:          | MALCOLM MILLER            |
| CITY MANAGER:          | RICK WALK                 |
| PUBLIC WORKS DIRECTOR: | SCOTT EGGER, P.E.         |
| CITY ATTORNEY:         | DAVID SCHNEIDER           |
| CITY ENGINEER:         | AUBREY COLLIER, P.E. S.E. |

CITY COUNCIL:  
 LENNY GREENSTEIN  
 CAROLYN COX  
 NICOLAS DUNNING  
 MAREN TURNER  
 RYAN SIU



*Scott Egger*  
 DIRECTOR OF PUBLIC WORKS  
 DATE: 4/1/26